



# UNIVERSITY OF LINCOLN

POSTGRADUATE 2019

START YOUR ADVENTURE

# Change Your World

# Choose Lincoln

Postgraduate study at the University of Lincoln can help you to further your career, develop your knowledge, or even prepare you to start your own business. It is an investment in yourself and your future.

Employers are increasingly looking for skilled individuals who can make a difference in today's global workplace. At Lincoln, we take an international approach to study and our programmes are underpinned by rigorous academic content and research. Our expert staff, modern facilities, close links with business, and world-leading research aim to provide you with the tools to achieve your career aspirations.

You may be able to apply for a postgraduate loan to help cover course fees and living costs, making postgraduate study more accessible and affordable than ever before.

At the University of Lincoln, we work hard to ensure that a postgraduate education is available to all, which is why we also offer a range of generous scholarships and funding opportunities.

Each year we help hundreds of people change and enrich their lives. Now it's your turn.





# Contents

# Welcome to Lincoln



## The Lincoln Experience

- 1 Choose Lincoln
- 4-5 Welcome to the University
- 6-7 Come and Visit Us
- 8-9 Levels of Study and How to Apply
- 10 Funding Your Postgraduate Study
- 11 Entry Requirements
- 12-13 Your Postgraduate Career
- 14-17 Research at Lincoln
- 18-19 Great Lives
- 20 The City of Lincoln
- 21 A Home from Home
- 22-23 Our Campus and Facilities
- 24-25 Our International Community
- 26-27 Our Support Services
- 28-29 Important Information
- 30-31 Start Your Adventure

## Find Your Course

- 32-33 Arts at Lincoln
- 34-35 Architecture
- 36-37 Art and Design
- 38-39 Drama, Dance, and Music
- 40-45 English, Journalism, and Public Relations
- 46-49 History, Culture, and Civilisation
- 50-51 Media
- 52-53 Business at Lincoln
- 54-63 Business and Management
- 64-65 Science at Lincoln
  - 66 Chemistry and Forensic Science
- 67-68 Computing
- 69 Engineering
- 70 Food Manufacturing and Science
- 71 Geography
- 72-73 Life Sciences
- 74 Mathematics and Physics
- 75 Pharmacy
- 76-77 Social Sciences at Lincoln
- 78-79 Criminology, Politics, and Social Sciences
- 80-81 Education
- 82-85 Health and Health Related
- 86-87 Law
- 88-89 Psychology
- 90-91 Sport
- 92-93 Postgraduate Events
- 94-95 Course Index



# Welcome to the University of Lincoln



Studying at postgraduate level can introduce you to new ideas, up-to-date research, and critical thinking skills. Postgraduate students have the opportunity to develop advanced specialist knowledge of a particular subject. This learning can enhance your current career ambitions or even enable you to embark on an entirely new path.

At Lincoln, we aim to provide excellent facilities, enabling technologies, expert staff, and a research-focused environment that encourages our postgraduate students to become part of our exciting and creative collaborative community. We have cultivated strong partnerships with employers, and our unique relationships with companies such as Siemens and the Lincolnshire Co-op demonstrate our innovative industry-engaged approach.

We are extremely proud of the contribution that our postgraduate students make to the University, including their engagement in an extensive range of research (highlighted on pages 14 to 17).

We provide a range of taught programmes building on our academic strengths, and are constantly refreshing our courses and adding new specialisms to meet the demands of a changing world. We also offer a host of postgraduate research opportunities across an increasingly broad array of subjects.

I am delighted you are considering joining our academic community and I look forward to welcoming you to Lincoln soon.

**Professor Mary Stuart CBE**  
Vice Chancellor



# Come and Visit Us

The University of Lincoln was ranked 22<sup>nd</sup> in the UK in *The Guardian University Guide 2019*. Find out what it's like to be a postgraduate student here by visiting us, seeing our facilities, and speaking to our staff and students.

## Postgraduate Taster Days

A Postgraduate Taster Day is the perfect opportunity to take part in a free workshop or lecture in a subject of your choice and experience the vibrant academic learning environment at the University of Lincoln.

During your Taster Day, you will have the chance to see how you can develop your knowledge and skills through postgraduate study. You can meet some of our leading academics and other prospective postgraduate students. You can also find out more about how postgraduate study can fit around work, family, and other commitments.

For more information or to book your place, visit our website or email [pgevents@lincoln.ac.uk](mailto:pgevents@lincoln.ac.uk).

## Being Brilliant Brunch

If you are unable to attend a Postgraduate Taster Day, join one of our Being Brilliant Brunches and take part in a free workshop to find out how you can change your life and start a new adventure with a Master's degree.

These informal sessions offer top tips on business and marketing, and introduce some popular management techniques to help you be the best version of you – more positive, motivated, and confident.

## Informal Tour and Meet Your Course Tutor

If you would like to arrange a bespoke tour of the University of Lincoln, or a discussion with a course tutor over the phone, via Skype or face-to-face, please contact our Postgraduate team on +44 (0)1522 886644.

## Visits in Your Home Country

If you are located outside of the UK and are unable to visit us in Lincoln, we may be able to come to you. Academics and staff from our International Office often travel overseas. Please call our International Office on +44 (0)1522 886040 to find out when we are next in your country.

Alternatively, the University of Lincoln has a network of International Alumni Ambassadors around the world, who bring a little bit of Lincoln to the country they live in. They support the University as a local point of contact, and are happy to share their experience and advice about studying in Lincoln with prospective and current students. If you would like to meet with one of our alumni, please email [alumni@lincoln.ac.uk](mailto:alumni@lincoln.ac.uk).

## Virtual Open Day

Can't wait? Join a Virtual Open Day to take a tour of our campus and facilities, and find out more about studying at the University of Lincoln. Visit our website at [www.lincoln.ac.uk/opendays](http://www.lincoln.ac.uk/opendays).

## Postgraduate Taster Days

Wednesday 24 October 2018  
Wednesday 28 November 2018  
Saturday 6 April 2019

## Being Brilliant Brunches

Saturday 1 December 2018  
Wednesday 6 March 2019  
Saturday 18 May 2019  
Saturday 6 July 2019



# Levels of Study and How to Apply

We can provide guidance and support throughout your application to Lincoln.

## Get in Touch

For any questions about postgraduate study, please feel free to get in touch with our Postgraduate team on +44 (0)1522 886644 or [pgenquiries@lincoln.ac.uk](mailto:pgenquiries@lincoln.ac.uk).

Postgraduate study offers a challenging and engaging balance of teaching and research. It can include seminars, tutorials, laboratory work, and research activities. Whichever programme you choose, you will be expected to demonstrate a high degree of independent study.

## Taught Programmes

Taught postgraduate programmes comprise three main stages. The first two stages are Postgraduate Certificate and Postgraduate Diploma, which consist of a number of primarily taught modules that are individually assessed. The third stage, the Master's, usually consists of an individual research-based project supervised by an academic with expertise in the subject area. Taught Master's programmes typically last from one year full-time to two or three years part-time. They are delivered in a variety of ways, ranging from weekly tutorial and seminar sessions, to modular study blocks of two to three days.

## Research Programmes

Postgraduate research programmes give you the opportunity to produce a piece of individual research, supported by a written thesis and oral examination. The University offers a programme of training in research skills. Your research is conducted under the supervision of experienced academics with specialist knowledge in the subject area you choose. When you are applying for a research programme, you should review the University research specialisms to ensure your research proposal fits the research expertise at Lincoln. If invited to interview you will be expected to demonstrate that you have the experience and skills to conduct postgraduate research in the area of your proposal.

Research degrees do not have a fixed duration as specific objectives and milestones can vary between projects. For example, full-time PhD students would normally expect to study for a period of three years and to have submitted their thesis for examination within four years.

## Continuing Professional Development

The University of Lincoln provides a range of Continuing Professional Development (CPD) programmes and accredited short courses for working professionals to further refine their skills and knowledge.

Visit [www.lincoln.ac.uk/cpd](http://www.lincoln.ac.uk/cpd) for details on our CPD courses for health, social care, and education practitioners, or to find out more about our leadership and management CPD programmes visit [www.lincoln.ac.uk/libsexec](http://www.lincoln.ac.uk/libsexec).

## PGCE Courses

Applications for PGCE courses should be directed to our partner schools in the first instance. Details can be found on the PGCE course pages of our website at [www.lincoln.ac.uk/education/postgraduate](http://www.lincoln.ac.uk/education/postgraduate).

Following successful completion of this stage, applications should be made through the UCAS Teaching Training system. Our PGCE team can offer advice and support to applicants. Contact the team on +44 (0)1522 886236 or [educationenquiries@lincoln.ac.uk](mailto:educationenquiries@lincoln.ac.uk).

## Apply Online

You can apply for your postgraduate course online. When you have decided on the course you are interested in on our website, go to the course page and click 'Apply Online'. You will need to register with us first to proceed. If you have a more detailed research proposal you would like to include in your application, you can attach this in the 'Supporting Documents' section of the process.



# Funding Your Postgraduate Study

**There are more ways than ever before to fund your postgraduate study, whether you are new to Lincoln or one of our graduates. Learn how loans, scholarships, and allowances can help you.**

## Postgraduate Loans

You may be able to apply for a loan of up to £10,609\* as a contribution towards your postgraduate taught course and living costs. This is paid into your bank account in three instalments during the academic year if you are studying on a one-year full-time course.

The UK Government has also introduced new doctoral loans of up to £25,000 for PhDs and equivalent postgraduate research programmes from 2018. Please see our website for the latest information.

## Postgraduate Scholarships

A range of postgraduate scholarships is currently available for UK, EU, and international students. For more information about scholarships and how to apply, visit [www.lincoln.ac.uk/scholarships](http://www.lincoln.ac.uk/scholarships).

## Tuition Fees

You will need to have funding in place for your studies before you arrive at university. Your Postgraduate Loan may contribute to your tuition fees and you may pay your fees in instalments to the university.

Postgraduate fees vary depending on the course and mode of study. Fees are detailed on individual programme information pages in this prospectus and on our website.

If you have any queries regarding tuition fees, please contact the University's Postgraduate team on +44 (0)1522 886644 or [pgenquiries@lincoln.ac.uk](mailto:pgenquiries@lincoln.ac.uk).

## Support for International Students

Each year, the University of Lincoln awards a number of merit-based, subject-specific, and country-focused scholarships to students from around the world. For further information, visit [www.lincoln.ac.uk/internationalscholarships](http://www.lincoln.ac.uk/internationalscholarships).

## Disabled Students' Allowances

If you have a disability, including a mental health condition or specific learning difficulty such as dyslexia or dyspraxia, you may be entitled to a Disabled Students' Allowance. This does not have to be paid back. For further information visit [www.gov.uk/disabled-students-allowances-dsas](http://www.gov.uk/disabled-students-allowances-dsas).

For further information on the financial support available, and the latest terms and conditions for all scholarships and bursaries, please visit [www.lincoln.ac.uk/pgfees](http://www.lincoln.ac.uk/pgfees). Please see our dedicated website [advice.service.lincoln.ac.uk](http://advice.service.lincoln.ac.uk) for guidance on student funding and a range of other student support.

\*This figure relates to 2018/19 entry. At the time of print the 2019/20 figures were still to be confirmed. Please visit our website for the latest information.

## Can I Get a Postgraduate Loan?

You may be eligible for a Postgraduate Loan if you:

- are under 60 years old at the start of the first academic year of the course
- ordinarily live in England
- don't already have a Master's degree or higher qualification.

You may also be able to apply for a Postgraduate Taught Loan as an EU student.

For further information please visit [www.lincoln.ac.uk/pgfees](http://www.lincoln.ac.uk/pgfees).

## Alumni Scholarship

University of Lincoln alumni may be eligible for the Alumni Scholarship, which can reduce fees by up to 20 per cent. This is available for Home/EU students only. Please visit our website for further details.

## Further Information

For questions about our postgraduate programmes or funding:  
**T:** +44 (0)1522 886644  
**E:** [pgenquiries@lincoln.ac.uk](mailto:pgenquiries@lincoln.ac.uk)  
 For more information about Postgraduate Loans and how to apply, visit [www.gov.uk/postgraduate-loan](http://www.gov.uk/postgraduate-loan).

# Entry Requirements

The entry requirements for postgraduate programmes at Lincoln vary by course. The table below outlines some of the typical entry requirements but for programme-specific requirements please see the individual course pages on our website. If you would like to discuss your suitability for any of our programmes, please contact the academic listed on the course page in this prospectus.

Postgraduate Certificates and Diplomas	Taught Master's Degrees	Research Degrees	English Language Requirements	Advanced Entry via Accreditation of Prior Learning (APL)	Specific Entry Requirements
<p>An honours degree or equivalent qualification</p> <p>Or other relevant qualifications together with appropriate, related experience</p> <p>Or substantial related experience, which demonstrates the appropriate knowledge and skills to undertake the proposed programme.</p>	<p>An honours degree or equivalent qualification</p> <p>Or a postgraduate diploma or professional qualification, recognised as being equivalent to an honours degree</p> <p>Or other relevant qualifications or experience which demonstrate appropriate knowledge and skills to study at postgraduate level.</p>	<p>A first or second-class honours degree or an equivalent qualification</p> <p>Or a qualification which the University has deemed equivalent to an honours degree</p> <p>Or a postgraduate or Master's-level degree from a recognised UK university, or the Council for National Academic Awards, or equivalent as recognised by the University of Lincoln.</p>	<p>International applicants should have the national equivalent of UK entry requirements and proof of proficiency in English (e.g. IELTS). For specific details on English language requirements, please visit <a href="http://www.lincoln.ac.uk/english-requirements">www.lincoln.ac.uk/english-requirements</a>.</p>	<p>The University offers the opportunity for advanced entry using credit awarded for previous achievement, both through formal study and knowledge, and through skills acquired through life and work. Accreditation of Prior Learning (APL) is typically undertaken at the time of admission.</p>	<p>Specific entry requirements for courses are detailed on individual course pages of our website at <a href="http://www.lincoln.ac.uk">www.lincoln.ac.uk</a>.</p>



# Your Postgraduate Career

A postgraduate degree from the University of Lincoln can make a real difference.

**Further Information:**  
T: +44 (0)1522 837828  
E: [careers@lincoln.ac.uk](mailto:careers@lincoln.ac.uk)  
W: [www.uolcareers.co.uk](http://www.uolcareers.co.uk)

Whether you are just starting out or are mid-career, postgraduate study can help to refine your skill set. Choosing Lincoln is a positive step towards developing the skills you need to give you the edge in an increasingly competitive jobs market.

Lincoln's approach to postgraduate study can help you to explore a line of research or acquire new skills, while being supported within an outstanding academic community with access to state-of-the-art resources.

Postgraduate study is not just the preserve of recent graduates wanting to set themselves apart in the jobs market. Those looking to change or develop their career can also look to further study to help them progress.

## Develop Your Career

A postgraduate course can further your skills and knowledge in your chosen field, and is an excellent way to enhance your prospects. Not only does a postgraduate qualification help you to stand out from the crowd, but it also shows your commitment and dedication.

Many employers are looking for candidates who can demonstrate an enhanced level of competency and the critical thinking skills which can be developed through postgraduate study.

## Careers Support

The University's Careers and Employability team includes qualified advisors who can provide tailored individual support and careers advice throughout your time at the University, and support for three years after you graduate. With bespoke and in-depth expertise and knowledge of the graduate labour market, this service includes one-to-one support and guidance to help you find the right path, as well as CV advice and interview preparation.

## Start Your Own Business

The University of Lincoln offers training and support for those interested in setting up a new business. Sparkhouse - our business incubation centre - provides office space, business support, and links to professional services to help nurture your business and create an environment in which you can grow and develop.

The University of Lincoln has provided the springboard for many different types of careers around the world.

One of our alumni, Dr Vicki Phillips, won a British Council Award in 2017 for her work in the education sector in the USA.

The awards celebrate the outstanding achievements of international graduates of British universities, and showcase the impact and value of a UK higher education around the world. Dr Phillips won the award in the Social Impact category for her exceptional contribution to improving the lives of others.

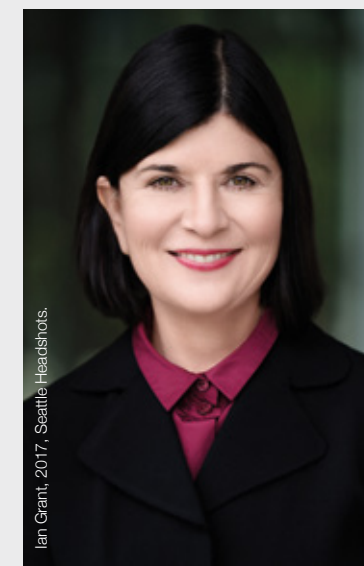

Ian Grant, 2017, Seattle Headshots.



# Research at Lincoln

From developing new medical technologies to preserving rare architectural treasures, the research of Lincoln's staff and students makes a real difference to society.

## Research Excellence

The Research Excellence Framework 2014 (REF) – the most recent national assessment of research standards across UK universities – highlighted the quality and breadth of research taking place at the University of Lincoln.

More than half (53%) of the University of Lincoln's submitted research was rated as internationally excellent or world leading (3\* or 4\*). The University was placed in the top 10 nationally for the quality of its research outputs in two subject areas, reflecting substantial investments made in developing science and health research at Lincoln. We are in the top 10 for the quality of our research in Agriculture, Veterinary, and Food Science, as well as for Allied Health Professions, Dentistry, Nursing, and Pharmacy.

With around £2 billion quality-related research funding awarded to UK universities each year based on the REF scores, it is an important quality marker supporting the UK's continued global reputation for outstanding research.

## Tackling Global Challenges

At Lincoln, we believe in research that makes a tangible difference to people's lives. Our researchers are tackling some of the world's most challenging problems, from the fight against drug-resistant bacteria to mitigating the impacts of climate change.

Our reputation for research excellence helps us to attract experts from across the globe and you can benefit from access to leading academic staff. As a postgraduate student, you may

have the opportunity to work alongside them on innovative, ground-breaking research projects.

## Postgraduate Research Support

As a research student at the University of Lincoln, you are supported to develop the analytical, critical thinking, and problem-solving skills in demand across industry and academia. The University offers a researcher development programme as well as research-focused events, student-led research groups, and national and international networking opportunities to help you make the most of your time at Lincoln.

Postgraduate students are an integral part of our vibrant research community. The University's research institutes, centres, and groups form a rich, collegiate environment where research carried out by our staff, students, and partners is nurtured.

## The Doctoral School

The Doctoral School provides central student-focused support and training to develop and equip postgraduate researchers for academic and non-academic careers. Our training programmes in research skills, writing and publishing, communication, and career development complement local support provided by research groups and Schools across the University.

The Doctoral School is a community of researchers, where ideas and experiences can be shared between disciplines. It provides opportunities for Master's by Research, MPhil, PhD, and Professional Doctorate students to communicate and interact with the wider research community.



### Vital Advances in the Fight Against Superbugs

Scientists from the University of Lincoln are at the vanguard of international efforts to develop new drug treatments for the global fight against antibiotic-resistant bacteria, sometimes called 'superbugs'.

Dr Ishwar Singh (pictured), from Lincoln's School of Pharmacy, and colleagues have made vital advances towards developing a newly discovered antibiotic substance called teixobactin into a viable drug treatment.

It has been predicted that by 2050 an additional 10 million people around the world will succumb to drug-resistant infections each year. The development of a new class of antibiotics which can be used as a last resort when other drugs are ineffective is a crucial area of

study for healthcare researchers around the world.

In 2015 scientists in the USA discovered a new naturally occurring antibiotic called teixobactin by isolating microorganisms found in soil. Research teams around the world set about exploring ways of creating versions of teixobactin via chemical synthesis, so it could be developed as a potential new drug treatment.

The University of Lincoln's researchers, led by Dr Singh, have successfully produced a synthesised version of teixobactin and used it to treat an infection in mice for the first time. The breakthrough marks a significant step towards producing the first new class of antibiotic drug in 30 years.

### Improved Cancer Treatments

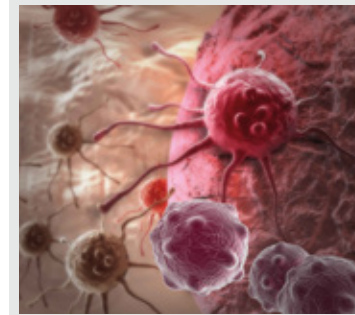

Professor Nigel Allinson MBE from Lincoln's School of Computer Science is leading a pioneering research project to develop more effective radiotherapy treatment for thousands of cancer sufferers.

The project, called OPTIma (Optimising Proton Therapy through Imaging), is funded

by a £3.3 million grant from the UK's Engineering and Physical Sciences Research Council. This new method of imaging and treating cancers will eliminate some of the uncertainties associated with traditional X-ray therapy, and it is believed some of the more difficult tumours will become treatable and most patients will have better outcomes.

### Remembering Bomber Command

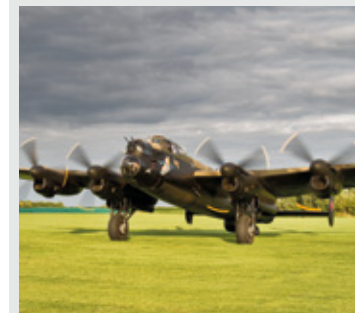

The University of Lincoln, in partnership with the Lincolnshire Bomber Command Memorial Trust, has helped create the International Bomber Command Centre in Lincoln.

At its heart is an extensive digital archive, dedicated to ensuring that Bomber Command stories from the

Second World War are preserved for future generations. This work has been supported by a grant of £3.1 million from the Heritage Lottery Fund.

The archive contains personal memorabilia and an extensive collection of eyewitness testimonies from both sides of the conflict.

### Body Image and Perception

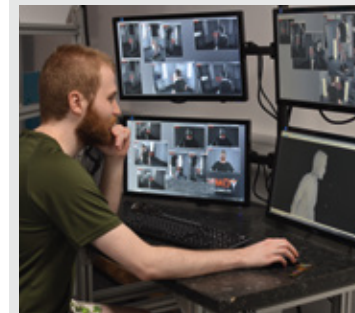

A study on body image by researchers in the School of Psychology at the University of Lincoln is investigating how we view our bodies, how people with conditions such as anorexia and bulimia see themselves, and how cultural and environmental factors are involved.

An element of Professor Martin Tovée's research involves tracking the eye movements of participants who have been asked to make a judgement about body size.

As part of their studies, researchers have undertaken cross-cultural investigations in South Africa and Nicaragua.

### Crossing the Digital Divide



Academics at Lincoln International Business School are helping to address the pressing need to stimulate digital infrastructure, services, and skills in rural areas.

This includes understanding the barriers to digital inclusivity and seeking potential solutions to change the status quo.

Liz Price, Dr Fiona Ashmore, and a team of economic development specialists at the University of Lincoln are working as part of an international project examining the rural digital divide. The aim is to boost business and help communities.



# Great Lives



Some of the finest thinkers in their field come to Lincoln to deliver inspirational talks to our students.

Guest speakers in our Great Lives lecture series have included art critic Andrew Graham-Dixon, scientist and writer Baroness Greenfield, Poet Laureate Carol Ann Duffy, the Chief Executive of UK Research and Innovation Professor Sir Mark Walport, scientist Professor Lord Winston, University Chancellor Lord Adebawale CBE, award-winning writer Ann Cleeves, comedian Stewart Lee, and science journalist Michael Mosley.

Several of our guest speakers also contribute to the teaching team at Lincoln. Carol Ann Duffy is a Visiting Artist at the University of Lincoln and Chris Packham is a Visiting Professor.



# The City of Lincoln

Lincoln is renowned for its fusion of old and new. The winning combination of a vibrant city centre and a historic cathedral quarter makes Lincoln a fantastic environment in which to live and study.

## History and Heritage

Lincoln Cathedral overlooks the city and is one of the finest medieval buildings in Europe. Lincoln Castle is home to an original Magna Carta, dating back to 1215, as well as the Charter of the Forest. Having undergone a £22 million restoration project, it is the only place in the world where you can see the two documents side by side.

## Arts and Culture

Lincoln offers a rich and diverse arts scene with public art, galleries, and studios across the city. These include the Usher Art Gallery and the Sam Scorer Gallery, as well as the University's own exhibition space. The city has a number of museums, including the Museum of Lincolnshire Life, The Collection: Art and Archaeology in Lincolnshire, and RAF Scampton Museum, which is sited at the home of the Royal Air Force Aerobatic Team, the Red Arrows.

A number of festivals are held throughout the year in Lincoln, including the Indie-Lincs International Film Festival, Asylum Steampunk Festival, the biennial Frequency Festival of Digital Culture, Lincoln Book Festival, and the Lincolnshire International Chamber Music Festival.



## Food and Drink

Lincoln has restaurants and cafés catering to many tastes, including Thai, Chinese, Indian, Spanish, Italian, Greek, Polish, Mexican, and British dishes, as well as vegan and vegetarian options. There is also a halal butchers and an indoor market, as well as regular outdoor markets offering a wide variety of artisan food.

## How To Get Here

Lincoln is within easy reach of London and a number of other major cities including Nottingham, Sheffield, Leeds, Leicester, and Hull.

London King's Cross station is around two hours away by train. Lincoln's location allows for quick and easy access to a number of airports with direct links around the world.

# A Home from Home

Student accommodation is either on, or a short walk from, our city centre campus. Based in the heart of the city, high-street shops, supermarkets, and sports and leisure facilities are only minutes away.



Most student accommodation is located on or around the campus.



Take a look around our accommodation on a Postgraduate Taster Day.



Our team can offer advice and support to find accommodation in Lincoln.

## University Accommodation

From modern self-catering apartments to traditional halls of residence, the University offers a wide range of accommodation. The majority of student accommodation is situated around the attractive waterside of the Brayford Pool marina, either on campus or a short walk away. Lincoln Courts is the University's waterfront accommodation complex, situated on campus in the heart of the student village.

The Gateway Halls of Residence, opposite the University, is a 519-bedroom development offering studio apartments and is a popular choice for postgraduate, mature, and international students.

Cygnets Wharf, the University's newest development of on-campus accommodation, opened in September 2017. It offers 442 furnished, en suite bedrooms within self-catering apartments.

Our Partnership Halls Scheme aims to help you find a safe, well-managed place to live off campus. All developments provide a halls of residence-style environment, and are close to the Brayford Pool Campus and city centre.

We anticipate having new accommodation options available for students in the summer of 2019. Please check our website for further details as these become available.

You can also find out more about accommodation when you visit us on a Postgraduate Taster Day.

## Accredited Accommodation

Off-campus housing options with accredited landlords are also available through the City of Lincoln's Student Accommodation Accreditation Scheme.

## Rented Accommodation

There are a number of estate and letting agents in the local area, offering properties to buy or rent. Average rental costs in Lincoln are among the lowest in the country and house prices are below the national average. You can find out about house shares in the city by contacting us.

## Commuting

One of the great attractions of the University of Lincoln is the close proximity of accommodation, campus, and the city centre. There is no need for a car if you live in the city centre. For those travelling into the city, we have secure bicycle sheds on campus, and are just a few minutes' walk from the main bus and train stations.

**Further Information:**  
Accommodation Services  
T: +44 (0)1522 886198/886231  
E: accommodation@lincoln.ac.uk  
W: www.lincoln.ac.uk/accommodation



# Our Campus and Facilities

Lincoln was rated as 10<sup>th</sup> best in the UK for university facilities in *The Times Higher Education Student Experience Survey 2018*. This ranking is awarded based on how strongly students agree that their university has high-quality, centralised, convenient and affordable facilities, a good library, and good sports infrastructure.



At Lincoln, we understand the importance of giving you the strongest possible foundation to help you achieve your aspirations.

## Specialist Facilities

Our Brayford Pool Campus has facilities designed for the subject-specific needs of our students, whether they are studying science, arts, social science, or business subjects. Social learning spaces in our buildings are designed to encourage co-operation and study in a relaxed setting.

Our latest phase of development includes the Isaac Newton Building and Sarah Swift Building.

The Isaac Newton Building is home to the Schools of Computer Science, Engineering, and Mathematics and Physics. The development features specialist laboratories, workshops, and computer labs, along with a 500-seat lecture theatre.

The Sarah Swift Building is home to the Schools of Health and Social Care, and Psychology, along with the Professional Development Centre. This building provides high-quality teaching and learning space for these Schools.

## The Library

As a student at Lincoln we know you will want an excellently resourced, comfortable, and well-designed library. We offer this in the Great Central Warehouse Library, which provides more than 250,000 printed books, and more than 400,000 electronic books and journals, as well as databases and specialist collections. The library is open 24/7 for the majority of the academic year.

## Social Scene

The Lincoln Performing Arts Centre on campus hosts a wide range of performances, from family theatre through to live jazz in its Zing Café Bar. There is a range of food and drink options available across campus, including hot food, light snacks, and the chance to relax with a coffee and cake. The Engine Shed, The Platform, Tower Bar, and The Swan comprise the Students' Union-run venues.

## Sports

The University of Lincoln has its own Sports Centre providing facilities including five-a-side football pitches, squash courts, fitness classes, and a well-equipped gym. The gym contains a wide range of cardio machines and resistance equipment, as well as a free weights area and boxercise and spinning studios. Included in the Centre are shower facilities, with saunas in both the male and female changing rooms. Students can pay for each session individually or via a monthly membership.





“The entire University is like a family, and I now feel proud to be a part of this family. Words cannot express the richness of my experience both at the University and within the city of Lincoln.”

Dipanjani Ganguly, MBA graduate, India

# Our International Community

Located in the heart of England, the University of Lincoln provides a stimulating and supportive environment for students from around the world.

## International Students

Each year, the University of Lincoln is delighted to welcome a growing community of postgraduate students from around the world.

Our International Office is available to help answer any questions you may have about studying at Lincoln. This may include advice and guidance on choosing the right course for you, the application process, or what life is like as a student here in the UK.

## International Scholarships

The University of Lincoln offers a range of country-specific scholarships, making postgraduate study more accessible and affordable. Depending on your intended programme of study, nationality, and academic ability, the amount of scholarship available may vary. Further information regarding our full range of scholarships, including application requirements and deadlines, can be found on our website: [www.lincoln.ac.uk/internationalscholarships](http://www.lincoln.ac.uk/internationalscholarships).

## International Student Association

Joining the International Student Association (ISA) through the Students' Union can be an excellent

way to meet people outside of your course, learn about different cultures, and have fun.

The ISA organises social events and activities throughout the year for international students, as well as campaigning on matters that affect them. The aim is to give our international students the best experience possible.

## When You Arrive

It is exciting and rewarding to study in another country, but it can sometimes be challenging at first. That is why our experienced International Office team is ready to support you as soon as you arrive in the UK. We offer a free pick-up service for students arriving into London Heathrow on specific dates. For more information, including dates of the pick-up service and how to book, please see our website.

## Further Information:

International Office  
T: +44 (0)1522 886040  
E: [international@lincoln.ac.uk](mailto:international@lincoln.ac.uk)  
W: [www.lincoln.ac.uk/international](http://www.lincoln.ac.uk/international)



# Our Support Services

Throughout your time at the University of Lincoln, our support staff will be available if you need any help or advice.

**Further Information:**  
Student Support Centre  
T: +44 (0)1522 837080  
E: studentsupport@lincoln.ac.uk  
W: www.lincoln.ac.uk/studentsupport

Student Wellbeing Centre  
T: +44 (0)1522 886400  
E: studentwellbeing@lincoln.ac.uk

Health Centre  
T: +44 (0)1522 870010

Students' Union  
T: +44 (0)1522 886006  
E: reception@lincolnsu.com  
W: www.lincolnsu.com

When you arrive at the University of Lincoln, you join a friendly, welcoming, and close-knit academic community of staff and students, and you have access to a range of support services throughout your time here.

In addition to academic support from your tutor, the Student Services team offers various support services to help make your time at the University of Lincoln as successful and enjoyable as possible.

## Student Support Centre

The Student Support Centre is a central point of contact that links you with the University's support services. Staff are available to give impartial and confidential advice and information on funding, fees and payments, housing, and personal issues. The following specialist teams are based in the Centre:

- The Advice Service
- The International Advice team
- The Student Funding team
- The Student Support team.

## The Student Wellbeing Team

This team is located in the Student Wellbeing Centre on the Brayford Pool Campus and offers support and advice with any issues or challenges you may face during your studies.

The Student Wellbeing team consists of professional staff, including student wellbeing advisors, mental health advisors, and counsellors, who can provide advice and guidance in relation to disability, medical conditions, learning differences, and mental health.

## Chaplaincy

Regardless of your faith, the University Multi-Faith Chaplaincy Service is here for all students and staff. If you need someone to



Students can arrange appointments or attend drop-in sessions to access support services.

listen, want to share good news or bad, or have issues surrounding work, study, relationships, or your personal life, you can talk to our team of chaplains and faith advisors.

Appointments and drop-in sessions are available for all of our support services. Please contact the Student Support Centre for more information.

## Health Centre

There is a Health Centre on campus which offers appointments with doctors and nurses. You can register with the practice as soon as you have enrolled at the University of Lincoln. Alternatively, there are GP practices based within the city for which we can provide details.

## Lincoln Students' Union

As a postgraduate student you will automatically become a member of Lincoln Students' Union and have access to all Union services when you enrol. The Students' Union's Advice Centre offers free, professional, independent, and impartial advice on a range of academic, housing, financial, and welfare issues. These include, but are not limited to, assessment appeals, mitigating circumstances, housing complaints, and debt. You can also join any of our sports clubs and societies, with more than 130 to choose from.



# Important Information

We want you to have all the information you need to make an informed decision when you are considering applying for a postgraduate programme.

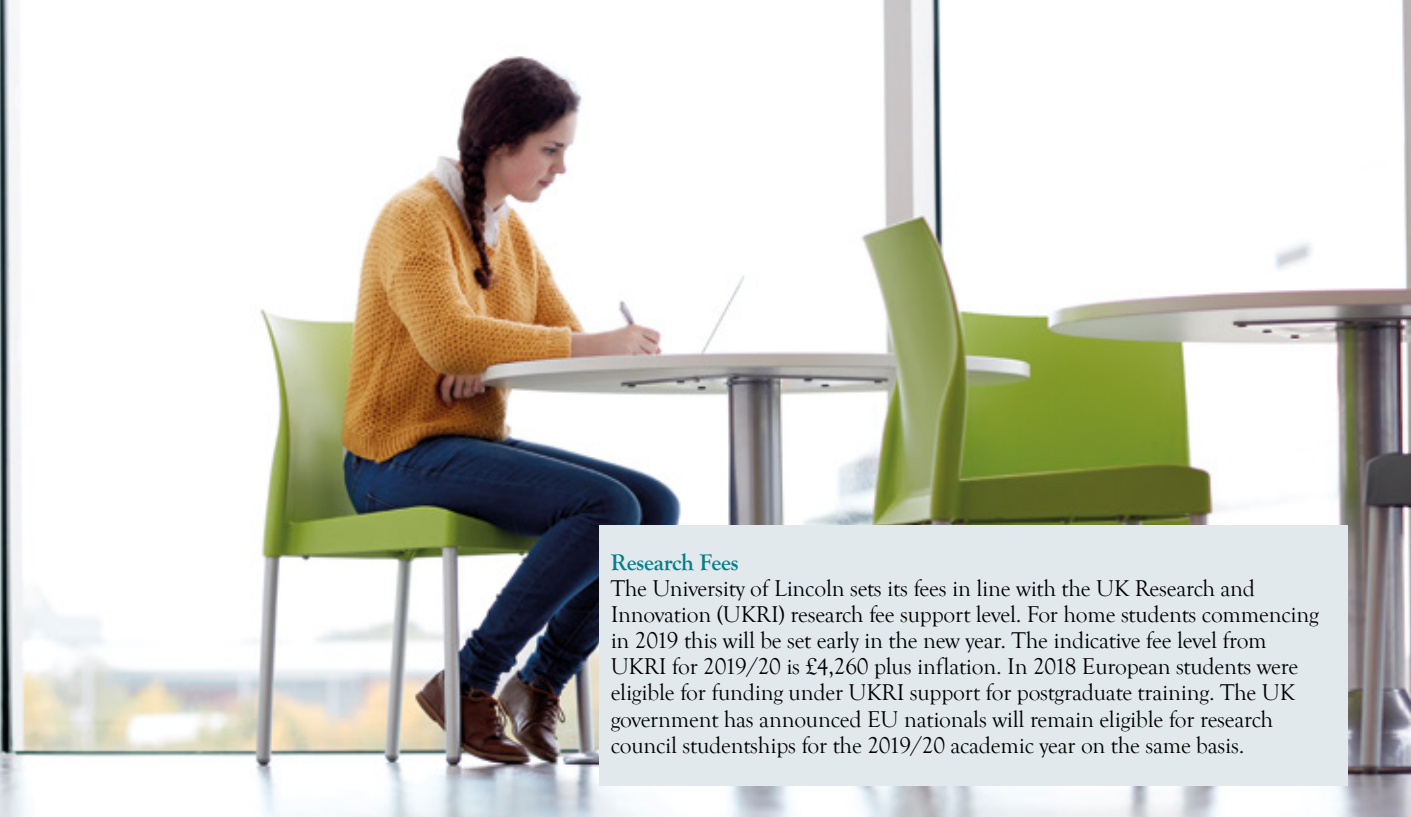

## Research Fees

The University of Lincoln sets its fees in line with the UK Research and Innovation (UKRI) research fee support level. For home students commencing in 2019 this will be set early in the new year. The indicative fee level from UKRI for 2019/20 is £4,260 plus inflation. In 2018 European students were eligible for funding under UKRI support for postgraduate training. The UK government has announced EU nationals will remain eligible for research council studentships for the 2019/20 academic year on the same basis.

When you are researching what to study, we encourage you to visit our website for the most comprehensive and up-to-date information. We also suggest you read our prospectus, visit us at a Postgraduate Taster Day, or attend one of our postgraduate Being Brilliant Brunches.

The programme listings on our website provide specific course information, including a full list of current core and optional modules for taught programmes, areas of study for research programmes, information on how you study, how you are assessed, entry requirements, key contacts, details on fees, and an overview of any additional costs you might incur on a particular programme. We aim to bring to your attention all of the information you may need in order to decide whether postgraduate study at Lincoln is right for you.

## Modules and Areas of Research

The modules currently being delivered for each taught course are listed in full on our website. You will see that there are core modules which all students have to study and, for many courses, there are optional modules too.

Optional modules enable you to tailor your studies to areas that interest you. These run dependent on demand and subject to availability of staffing and facilities. The options for areas of research for research programmes are also listed on our website, detailing the studies and partnerships our academics are currently involved in.

## Subject to Validation/Revalidation

When a programme is listed as being 'subject to validation' or 'revalidation' this means that the University of Lincoln is in the process of approving the academic content of that programme or part of the programme. It may sometimes be necessary to review and update our course content in order to reflect changes in the subject areas. Please refer to our website for the latest information about the course you are applying for before making your application.

## Contact Hours

Owing to the nature of postgraduate research programmes, a significant proportion of your time will be spent in independent study and research. You will have meetings with your academic supervisors, however, the

regularity of these will vary depending on your own individual requirements, subject area, staff availability, and the stage of your programme. For taught programmes, weekly contact hours may vary depending on the individual module options chosen and the stage of study.

## Methods of Assessment

The way you will be assessed on your course will vary depending on the subject and the type of postgraduate programme you select. A research programme could include a thesis, oral examination, and presentation to a group of research academics. You may be expected to demonstrate how your research findings have contributed to knowledge or developed existing theory or understanding. A taught programme could include a written dissertation, exams, presentations, and projects. Please visit the webpage for the programme you are interested in to find out more.

## Staffing

When you study at Lincoln you may be taught by lecturers, senior lecturers, researchers, professors, practitioners, visiting experts, and technicians, and

you may be supported in your learning by other students. You can find more information on staff involved in teaching on our website or by visiting us at a Postgraduate Taster Day.

## Location of Study

All programmes are delivered primarily from the Brayford Pool Campus, with the exception of our food manufacturing programmes, which are delivered at our Holbeach Campus in south Lincolnshire. Some of our courses have access to facilities at our Riseholme Campus, which is a rural site located three miles from the city centre. The Brayford Pool Campus is situated in the heart of the city, and you can see the locations of our buildings on the online campus map at [www.lincoln.ac.uk/maps](http://www.lincoln.ac.uk/maps).

## Tuition Fees

All programmes charge a tuition fee. For more information on the tuition fees which are charged by the University for postgraduate programmes, please visit the programme listings in this prospectus and on our website.

Home/EU alumni may be eligible for our Alumni Scholarship, which can reduce fees by up to 20 per cent.

For up-to-date information about fees and all available scholarships please visit [www.lincoln.ac.uk/pgfees](http://www.lincoln.ac.uk/pgfees) and [www.lincoln.ac.uk/scholarships](http://www.lincoln.ac.uk/scholarships).

## Research Support Fees

Research students may be required to pay Research Support Fees (commonly known as 'Bench Fees') in addition to the standard tuition fee published by the University. The Research Support Fee covers a wide variety of items or activities which are essential to carry out the research, including project costs, the cost of specialist resources, equipment or materials, travel and conference attendance, books and laptops, as well as access to any specialist collections that may be required to support research projects. These will be informed by the research proposal submitted and will be calculated on an individual basis. How fees are used will depend on your research project.

Research Support Fees normally apply to science-based courses. However, please get in touch with the department you are applying to if you wish to discuss this prior to application. Any additional fees will be outlined in your offer letter, prior to accepting your place.

## Additional Costs

In addition to the Research Support Fee, there may be additional costs such as for materials for arts-based courses or for field trips. If a work placement or trip forms part of your study, you will be required to fund any associated transport or travel costs. Please visit the website for more information.

## More Questions

If you have more questions you can call our postgraduate enquiry centre on +44 (0)1522 886644, contact us via social media, or visit us at one of our events.

## Awarding Body

All degrees are awarded by the University of Lincoln, which is regulated by the Office for Students.

## Disclaimer

Please note that this prospectus is correct at the time of going to print, but please see our website [www.lincoln.ac.uk](http://www.lincoln.ac.uk) for the most up-to-date information.



# Start Your Adventure

Your postgraduate adventure starts here.

**“There is simplicity in nature’s perfection and so much to learn. I am envious of the students at Lincoln who are embarking on that journey of discovery.”**

Chris Packham, Visiting Professor



# Arts at Lincoln

The University of Lincoln offers a vibrant and collaborative creative environment for those considering postgraduate study or research in the arts.

As a postgraduate student you may be looking to further your career or progress to a senior role, change career direction, start your own business, further your research interests, or simply pursue your passion in the arts.

The College of Arts provides an environment in which students can develop the knowledge and skills to forge a successful career. Graduates have gone on to become practitioners, establishing new businesses, developing new products, and becoming influential contributors to the creative industries, both nationally and internationally.

At Lincoln, we offer postgraduate programmes across a range of subject areas, including architecture and the built environment; design; English, journalism and public relations; film and media; fine and performing arts; and history and heritage.

The College provides inspirational learning spaces with specialist studios, labs, and workshops. Art, architecture, and design students have the opportunity to practise in dedicated studio spaces with access to specialist facilities including computer suites, 3D printers, wood and metal working equipment, as well as rapid prototyping and laser cutting resources.

Project Space Plus is the University's open space for exhibition, creative inquiry, experimentation, and contemporary thinking.

The University is home to the largest centre for conservation and restoration in the UK. The University's conservators have undertaken high-profile projects with clients including the National Trust, English Heritage, and the V&A Museum. Students can gain hands-on

experience with a wide variety of historic materials and artefacts in the University's conservation labs.

The journalism newsrooms are well equipped with professional design and print production software. For those who specialise in broadcast production, there is a range of video and audio edit suites, portable cameras and audio recorders, lighting and sound equipment, and digital radio and television studios.

English students can benefit from masterclasses and lectures by industry experts. The Poet Laureate Carol Ann Duffy joined the University as Visiting Artist in 2015, and is one example of the vibrant community of scholars, writers and practitioners who contribute to our courses.

**"My MA experience was vital in preparing me for my career, and I still make reference to it today. It gave me the confidence and knowledge to be able to discuss and challenge my chosen field on a daily basis."**

Rachel Heir, MA Design graduate and Graphic Design Lecturer

Students can study and research in the University's Great Central Warehouse Library, which provides more than 250,000 printed books, and approximately 400,000 electronic books and journals, as well as databases and specialist collections.

Film and media students have the opportunity to develop their skills working within a specialist production environment that boasts an impressive range of facilities, including multi-camera television studios, radio studios, a multi-track audio suite, a sound dubbing and Foley theatre, video editing suites, design and animation

suites, a photography studio, and a high-end post-production finishing suite.

The University is home to community radio station Siren Radio and the student station Brayford Radio. Both offer opportunities for students to gain hands-on experience.

The Media Archive for Central England, based on campus, is a public archive dedicated to researching and preserving collections of film and moving image materials. Its aim is to inform our understanding of the culture and history of the UK.

For performing arts students, the Lincoln Performing Arts Centre (LPAC) is a hub of creative performance where students can learn and rehearse in the Centre's 450-seat theatre, three large studio spaces, and a workshop for building sets and props. As well as student performances, the LPAC hosts a programme of comedy, dance, drama, and music throughout the year. Previous performers include the Reduced Shakespeare Company, Ballet Cymru, Chris Goode & Company, and Paines Plough.

With its magnificent cathedral, medieval castle, new International Bomber Command Centre, and an original Magna Carta from 1215, Lincoln is an inspiring city in which to study history and heritage. Students can access resources around the city, including at the Tennyson Research Centre based at the Lincolnshire Archives, The Collection museum, and the outstanding collection of medieval manuscripts and rare books which is housed at Lincoln Cathedral libraries.

For entry requirements please see our website. To discuss programmes and your ambitions, please contact either the Postgraduate team or the academic contact for the course you are interested in.



Connect with Us  
 @UniLincolnArts  
 E: unilincolnarts@lincoln.ac.uk  
 W: www.lincoln.ac.uk/collegeofarts

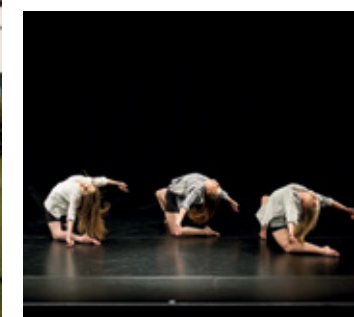



**MArch (ARB/RIBA Part 2)**

The Master's of Architecture offers access to industry-standard facilities and the opportunity to study across a range of disciplines and styles.

There is flexibility to tailor your learning within a framework that satisfies the requirements of the Royal Institute of British Architects (RIBA) and the Architects Registration Board (ARB). It meets all points of the European Union Directive (EC2005/36) and is accredited by the Commonwealth Association of Architects.

This course encourages critical reflection on personal aims, achievements, and design philosophy within a framework of structured theoretical debate and individual research. There is an emphasis on developing professional skills through

individual study, group work, and studio activities.

You may utilise laboratories and workshops to employ traditional model-making techniques, as well as digital fabrication technologies. After successful completion of the programme, you may choose to progress to the Postgraduate Diploma in Professional Practice and Management in Architecture (ARB/RIBA Part 3) as a pathway to becoming a registered architect.

**Duration:** 2 years full-time or 3-5 years part-time.

**Fees per year (full-time):**

**Home/EU:** £9,250

**International:** £15,900

There is no alumni discount available on this course but Home/EU alumni may be eligible for the Lincoln Alumni Master of Architecture Scholarship. Please visit [www.lincoln.ac.uk/p/marc](http://www.lincoln.ac.uk/p/marc) for more details.

**Academic contact:**

Doina Carter

E: [unilincolnarts@lincoln.ac.uk](mailto:unilincolnarts@lincoln.ac.uk)

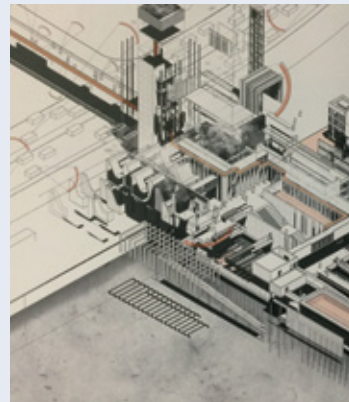

Student project by Liam Swaby, Manhattan Thermal Baths, NYC.



**Postgraduate Diploma in Professional Practice and Management in Architecture (ARB/RIBA Part 3)**

This programme aims to develop the architectural professional practice skills essential for the management of the design process and construction of projects. This qualification is developed in accordance with the Professional Criteria requirements of both the Architects Registration Board (ARB) and the Royal Institute of British Architects (RIBA).

The programme is designed to enable Part 3 candidates to develop their knowledge, understanding, abilities, and skills in the professional practice and management of architecture.

Students have the opportunity to develop a comprehensive understanding of their obligations and responsibilities as a professional to clients, the profession, and society at large.

The course is delivered in the form of workshops designed to develop and reinforce theory by placing this in a professional and practical context.

Students are required to be in full-time employment typically within an appropriate UK-based design practice (or similar) under the direction of a UK 'Registered Architect', who acts as an employment mentor. The aim is for this mentor to assist the student in gaining appropriate professional experience through involvement in real-world business activities and project management throughout all stages of the project life cycle.

This experience must be documented in a Professional Education and Development Record, which will be supported by the completion of a Personal Development Plan and a professional CV.

In addition, Part 3 candidates are required to produce a Case Study Report, which is a critical analysis of a project with which they have been

personally involved from project inception through to completion.

Finally, all Part 3 candidates are required to attend a Professional Interview Examination in order to assess their overall competency to practise as an architect. After which, successful Part 3 candidates can apply to the ARB for inclusion on the Register of Architects and to the RIBA to become a chartered architect.

**Duration:** 1 year part-time (dependent on professional experience).

**Fees per year:**

**Home/EU:** £1,754

**International:** £3,839

There is no alumni discount available on this course.

**Academic contact:**

Philip Hyde

E: [unilincolnarts@lincoln.ac.uk](mailto:unilincolnarts@lincoln.ac.uk)



**MArch (Global Practice)**

The Master of Architecture (Global Practice) aims to advance students' knowledge of sustainable design and techniques, and recognises the global and interdisciplinary nature of design practice in the built environment. It aims to prepare graduates to enter these new, collaborative work environments by providing the opportunity to develop the skills needed to manage diverse projects in global architecture and engineering practice. There are opportunities to undertake design projects in collaboration with a cohort of students from around the UK and overseas.

**Duration:** 1 year full-time.

**Fees per year (full-time):**

**Home/EU:** £7,400

**Home/EU alumni:** £5,920

**International:** £16,000

**Academic contact:**

Professor Behzad Sodagar

E: [unilincolnarts@lincoln.ac.uk](mailto:unilincolnarts@lincoln.ac.uk)

**MSc Construction Science and Management**

The MSc in Construction Science and Management is designed to meet the requirements of accreditation by the Chartered Institute of Building. It aims to respond to global challenges such as changes in climate, technology, urbanisation, population dynamics, and governance. Mid-career professionals may benefit from a solid foundation for career progression to senior management positions, while graduates without experience may develop specialist knowledge and skills to enhance their career prospects in the global construction industry.

**Duration:** 1 year full-time or 2 years part-time.

**Fees per year (full-time):**

**Home/EU:** £7,400

**Home/EU alumni:** £5,920

**International:** £16,000

**Academic contact:**

Professor Stephen Pretlove

E: [unilincolnarts@lincoln.ac.uk](mailto:unilincolnarts@lincoln.ac.uk)

**MPhil/PhD Architecture**

Students on the MPhil/PhD Architecture have the opportunity to focus on research that addresses the emerging issues facing professionals in the sector. This can include cultural, social, and spatial characteristics of the built environment and communities; history and theory of architecture; urban design; environmental design; and sustainable built environments. You can study in an interdisciplinary community with a structured programme of research skills training, supported by an experienced supervisory team.

**Duration:** MPhil: Typically 2 years full-time or 3 years part-time. PhD: Typically 3 years full-time or 4.5 years part-time.

**Fees per year (full-time):**

**Home/EU:** The UKRI indicative fee is £4,260 plus inflation.

**International:** £15,800

**Academic contact:**

Professor Behzad Sodagar

E: [unilincolnarts@lincoln.ac.uk](mailto:unilincolnarts@lincoln.ac.uk)

**MPhil/PhD Construction Science and Management**

The MPhil/PhD in Construction Science and Management is supported by the Lincoln School of Architecture and the Built Environment's research themes, which address construction science, technology, materials, and management. As a researcher in the School you can contribute to an interdisciplinary community working to advance knowledge and to address emerging challenges facing the built environment industry. This programme can support the career development of future construction science and management leaders.

**Duration:** MPhil: Typically 2 years full-time or 3 years part-time. PhD: Typically 3 years full-time or 4.5 years part-time.

**Fees per year (full-time):**

**Home/EU:** The UKRI indicative fee is £4,260 plus inflation.

**International:** £15,800

**Academic contact:**

Professor Behzad Sodagar

E: [unilincolnarts@lincoln.ac.uk](mailto:unilincolnarts@lincoln.ac.uk)



MA Design\*

The Lincoln School of Design offers students the creative freedom to explore their chosen discipline, together with the opportunity to hone their creative and professional practice. Students can work alongside academics and practitioners in a dynamic and interdisciplinary studio environment.

There is flexibility for you to tailor your learning in a way that is relevant to you and your career aspirations. There are four possible pathways from which you can choose: Visual Narrative, Cultures and Society, Graphic Communication, and Three-dimensional Innovation. In all pathways, the MA Design is a studio-based programme of practice, study, and research. Modes of study within the programme include lectures by staff and visiting practitioners, seminars (staff and student-led),

studio practice sessions, studio critiques and presentations, interim exhibitions and reviews, visits, workshops, and skills training sessions.

Students join a community of creative practitioners and researchers, with opportunities to collaborate with fellow designers and build a network of industry contacts. Graduates may go on to work as professional designers for existing companies or set up their own businesses. Others may pursue work in the arts and cultural sectors. For examples of student work and alumni profiles, please visit our showcase website at [www.lpgd.org](http://www.lpgd.org).

**Duration:** 1 year full-time or 2 years part-time.  
**Fees per year (full-time):**  
**Home/EU:** £7,400  
**Home/EU alumni:** £5,920  
**International:** £16,000  
**Academic contact:**  
 Mike Belton  
 E: [unilincolnarts@lincoln.ac.uk](mailto:unilincolnarts@lincoln.ac.uk)  
 \*Subject to revalidation.



**“The courses I attended at the University of Lincoln laid the foundation of my career today and shaped who I am. I believe a career in the arts can be whatever you choose it to be.”**

Sebastian Cox, MA Design graduate and award-winning furniture designer (pictured above)



There may be opportunities to work with, and exhibit in, Lincoln's galleries.

MA Interior Architecture and Design

This programme is designed for art, architecture, and design graduates who wish to specialise in creative approaches to interiors in buildings and environmental design. It aims to provide a platform to progress to employment in architecture firms or design consultancies around the world. Students can explore the potential of spaces and structures, supported by experts with extensive experience in the field. There is the opportunity to develop a network of industry contacts and compile an individual portfolio.

**Duration:** 1 year full-time or 2 years part-time.  
**Fees per year (full-time):**  
**Home/EU:** £7,400  
**Home/EU alumni:** £5,920  
**International:** £16,000  
**Academic contact:**  
 Dr Raymund Königk  
 E: [unilincolnarts@lincoln.ac.uk](mailto:unilincolnarts@lincoln.ac.uk)

MPhil/PhD Design

Lincoln School of Design is an engaged community addressing applied design research problems which look to the future of the professions, society, and the world we inhabit. These include design for a changing population, new forms of production, and designing new cultural experiences. Research students can explore areas including history and the theory of architecture and design, urban design, environmental design, interior design, and sustainable built environments.

**Duration:** MPhil: Typically 2 years full-time or 3 years part-time. PhD: Typically 3 years full-time or 4.5 years part-time.  
**Fees per year (full-time):**  
**Home/EU:** The UKRI indicative fee is £4,260 plus inflation.  
**International:** £15,800  
 Research support fee may apply.  
**Academic contact:**  
 Dr Neil Maycroft  
 E: [unilincolnarts@lincoln.ac.uk](mailto:unilincolnarts@lincoln.ac.uk)

MA Fine Art

MA Fine Art is a studio-based course aimed at those who wish to develop the critical, research, practical, and professional aspects of their art practice at the highest level. Alongside an emphasis on the richness of art around the world, students and staff are encouraged to take an active role in Lincoln's contemporary art community.

Students can benefit from an active visiting artist programme which has previously included George Shaw, Jamie Showlin, Yu Chen Wang, Fiona Curran, and Joy Sleeman.

**Duration:** 1 year full-time or 2 years part-time.  
**Fees per year (full-time):**  
**Home/EU:** £7,400  
**Home/EU alumni:** £5,920  
**International:** £16,000  
**Academic contact:**  
 Andrew Bracey  
 E: [abracey@lincoln.ac.uk](mailto:abracey@lincoln.ac.uk)

MA by Research Art

An MA by Research is designed to allow independent research in an area of your choice, supervised and supported by a selected team of academics.

This programme is available in either a written thesis or practice-based format, where documentation of creative practice undertaken during the research period replaces part of the thesis component. Master's students can investigate areas including art and its histories, contemporary fine art practice, and live art.

**Duration:** Typically 1 year full-time or 1.5 years part-time.  
**Fees per year (full-time):**  
**Home/EU:** The UKRI indicative fee is £4,260 plus inflation.  
**International:** £15,800  
 Research support fee may apply.  
**Academic contact:**  
 Dr Jacqueline Bolton  
 E: [jbolton@lincoln.ac.uk](mailto:jbolton@lincoln.ac.uk)

MPhil/PhD Art

The University of Lincoln offers MPhil and PhD programmes in a range of fine and contemporary art specialisms in a vibrant artistic community. Students can benefit from an interdisciplinary ethos, training opportunities to develop their research skills, and the expertise of our team of academics.

Research proposals are welcomed in contemporary fine art practice, live art, contemporary issues in art and its histories, and questions in socially engaged art practice.

**Duration:** MPhil: Typically 2 years full-time or 3 years part-time. PhD: Typically 3 years full-time or 4.5 years part-time.  
**Fees per year (full-time):**  
**Home/EU:** The UKRI indicative fee is £4,260 plus inflation.  
**International:** £15,800  
 Research support fee may apply.  
**Academic contact:**  
 Dr Jacqueline Bolton  
 E: [jbolton@lincoln.ac.uk](mailto:jbolton@lincoln.ac.uk)



**MA Theatre**

MA Theatre at Lincoln places an emphasis on the vast range of recent developments in drama, theatre, and performance practice and research.

The programme makes full use of the expertise of staff across the School of Fine and Performing Arts. This embodies in-depth knowledge of contemporary theatre-making.

Staff have expertise in running professional touring companies, playwriting, dramaturgy, theatre criticism, and writing successful research grant applications and funding bids. Our research-active team publish on dramaturgy and theatre-making in academic literature.

You have the opportunity to benefit from a combination of practical experience and theoretical study.

This approach is designed to enhance your career prospects by preparing you for a variety of roles in theatre, media production, management, research, and education.

MA Theatre students are welcome to audition for a range of extracurricular shows. They can participate in a number of School events in which visiting professionals, staff, and postgraduate students can share the most current perspectives in contemporary theatre scholarship and practice.

**Duration:** 1 year full-time or 2 years part-time.  
**Fees per year (full-time):**  
**Home/EU:** £7,400  
**Home/EU alumni:** £5,920  
**International:** £16,000  
**Academic contact:**  
 Dr Siobhán O’Gorman or  
 Dr Michael Pinchbeck  
 E: [sogorman@lincoln.ac.uk](mailto:sogorman@lincoln.ac.uk) or  
[mpinchbeck@lincoln.ac.uk](mailto:mpinchbeck@lincoln.ac.uk)

**MA Theatre for Young Audiences\***

This programme is aimed at students who are interested in developing their performance-making for young audiences within a professionally oriented academic framework. Students can become an active producer of their own work, perform to public audiences, critically engage with and evaluate contemporary practice, and have the opportunity to make and tour performances. Students can develop expertise in creating performances, workshops, and materials for young audiences in preparation for a career in the field.

**Duration:** 1 year full-time or 2 years part-time.  
**Fees per year (full-time):**  
**Home/EU:** £7,400  
**Home/EU alumni:** £5,290  
**International:** £16,000  
**Academic contact:** Conan Lawrence  
 E: [clawrence@lincoln.ac.uk](mailto:clawrence@lincoln.ac.uk)  
 \*Subject to validation.

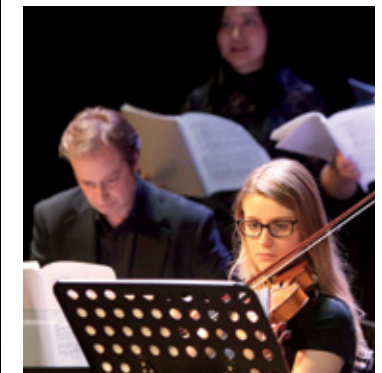

**MPhil/PhD Drama**

Lincoln boasts research expertise in the fields of drama, theatre, and performance studies. Our team of academics can offer supervision and support as you conduct your research. Areas of specialism include playwriting, dramaturgy, scenography, musical theatre, Asian performance, intermediality, and historiography, as well as practice as research and practice-based research. The Brayford Pool Campus is home to the Lincoln Performing Arts Centre, a £6 million, 450-seat professional theatre.

**Duration:** MPhil: Typically 2 years full-time or 3 years part-time. PhD: Typically 3 years full-time or 4.5 years part-time.  
**Fees per year (full-time):**  
**Home/EU:** The UKRI indicative fee is £4,260 plus inflation.  
**International:** £15,800  
 Research support fee may apply.  
**Academic contact:**  
 Dr Jacqueline Bolton  
 E: [jbolton@lincoln.ac.uk](mailto:jbolton@lincoln.ac.uk)

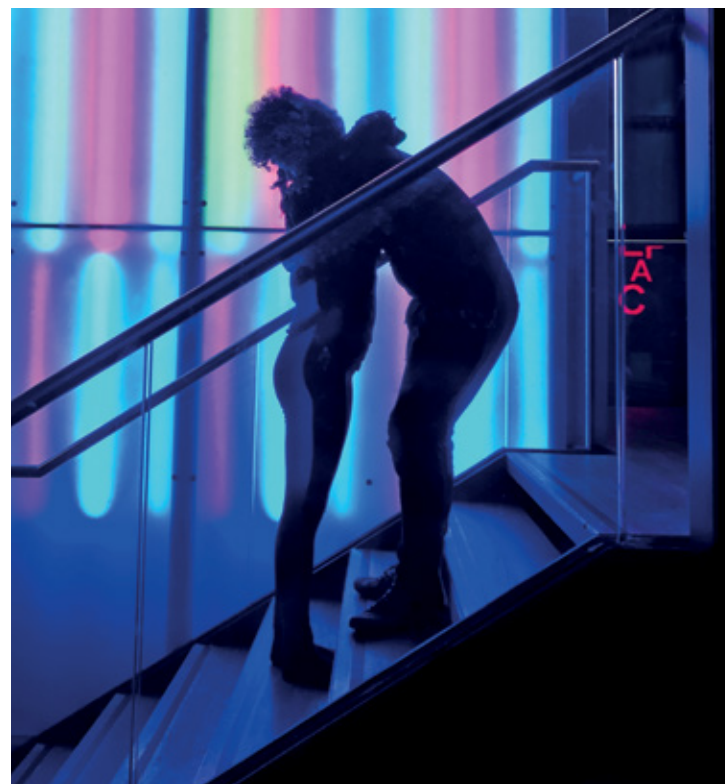

**MA Music\***

MA Music embraces the diversity of music scholarship, combining historical, ethnographic, analytical, critical, and practice-based approaches. Through taught and practical modules, students can develop methods and skills to be applied to their field of interest which may encompass ethnomusicology, musicology, composition, and performance.

This Master’s paves the way for professional work in the music industry or further research.

**Duration:** 1 year full-time or 2 years part-time.  
**Fees per year (full-time):**  
**Home/EU:** £7,400  
**Home/EU alumni:** £5,920  
**International:** £16,000  
**Academic contact:**  
 Dr Cassandre Balosso-Bardin or  
 Dr Martin Scheuregger  
 E: [cbalossobardin@lincoln.ac.uk](mailto:cbalossobardin@lincoln.ac.uk) or  
[mscheuregger@lincoln.ac.uk](mailto:mscheuregger@lincoln.ac.uk)  
 \*Subject to validation.

**MRes Performing Arts (Drama, Dance, Music)**

Students on this Master’s programme can benefit from the resources of Lincoln Performing Arts Centre, studios, gallery, and a vibrant artistic community.

This course offers an ideal start to your research journey in performing arts. It aims to provide the critical and methodological tools necessary for scholarly research, whilst enabling focused study in your chosen performing arts discipline(s) and engagement with different perspectives on performance.

**Duration:** Typically 1 year full-time or 1.5 years part-time.  
**Fees per year (full-time):**  
**Home/EU:** The UKRI indicative fee is £4,260 plus inflation.  
**International:** £15,800  
 Research support fee may apply.  
**Academic contact:**  
 Professor Dominic Symonds  
 E: [dsymonds@lincoln.ac.uk](mailto:dsymonds@lincoln.ac.uk)

**MPhil/PhD Performing Arts**

The School of Fine and Performing Arts offers a thriving, creative community in which to undertake postgraduate-level research. Current research areas include musical theatre, gender and performance, directing, and dance and technology.

An MPhil or PhD may enhance and progress careers in performing arts, and can open up opportunities at senior levels in direction, production, management, and education.

**Duration:** MPhil: Typically 2 years full-time or 3 years part-time. PhD: Typically 3 years full-time or 4.5 years part-time.  
**Fees per year (full-time):**  
**Home/EU:** The UKRI indicative fee is £4,260 plus inflation.  
**International:** £15,800  
 Research support fee may apply.  
**Academic contact:**  
 Dr Jacqueline Bolton  
 E: [jbolton@lincoln.ac.uk](mailto:jbolton@lincoln.ac.uk)



# Journalism at Lincoln

At Lincoln, postgraduate students wanting to pursue their passion for journalism can join a rigorous intellectual community of highly respected academics with extensive industry experience.

Academic expertise in the School of English and Journalism includes practising journalists and writers, and internationally recognised researchers. Students have the opportunity to hear from a number of expert speakers from industry and to benefit from the School's strong links with prominent organisations, including the BBC, Sky Sports News, ITV, 5 News, and Mortons Media Group.

Our facilities reflect those used in industry and include a suite of newsrooms incorporating professional design and print production software. For those who specialise in broadcast production, there is a range of video and audio edit suites, portable cameras and audio recorders, lighting and sound equipment, and digital radio and television studios.

The University's campus-based media offer opportunities to gain skills and experience, and include community radio station Siren Radio, student station Brayford Radio, the School's online news service LSJ News, and the student-run newspaper, *The Linc*.

The School is home to wide-ranging research expertise in journalism, with particular strengths in journalism and the world wars, the media of the African diaspora in the UK, and visual print archives. Researchers aim to examine the history of journalism in all its forms and to understand the changing nature of the media, assessing the impact this is having around the world socially, politically, and economically.

Our taught postgraduate students can receive expert training in their chosen discipline, being guided to produce high-calibre original work.

We offer a multi-media grounding, with opportunities to specialise in specific media and genres, such as sports or arts journalism.

The **MA Journalism** is designed to prepare graduates for successful careers in print, digital, and broadcast journalism. It offers practical, professional, and academic training in journalism, with opportunities to gain experience in media organisations. You have the opportunity to be taught the art of journalism from a hands-on, multi-platform perspective, with the chance to specialise in the medium of your choice.

**“Author and journalist George Orwell once wrote, ‘If liberty means anything at all, it means the right to tell people what they do not want to hear.’ It has often been the case that some of the best creative writers we know and love also sought to bring their stories to a wider public through the mass media, something we celebrate here at Lincoln.”**

Professor Jason Whittaker,  
Head of the School of  
English and Journalism

Our distinctive **MA Journalism (Arts)** programme offers the opportunity to learn to appreciate artistic movements, genres, and the sociological factors that underpin the cultural industries, and to communicate this to an audience. This programme emphasises reporting and reviewing the creative arts from the niche, such as sculpture, to the more popular, such as cinema and television, to emerging fields like web-based production.

The forward-looking **MA Journalism (Digital)** aims to prepare graduates for a career working at the forefront

of the digital media revolution, where expectations of speed, accuracy, and quality are high. There is an emphasis on the technical side of digital journalism, as well as on core writing and production skills.

There is growing demand for science journalists who can report on issues such as health or the environment accurately and succinctly. Lincoln's **MA Journalism (Science and Environment)** programme offers the opportunity to learn how to take scientific news and turn it into engaging stories, without resorting to sensationalism or technical jargon. Previous speakers include Channel 4 Science Editor Tom Clarke, and naturalist and broadcaster Chris Packham.

The **MA Journalism (Sports)** is run by former and current sports journalists. Guest speakers have included ITV commentator Clive Tyldesley and Controller of 5 Live Jonathan Wall. Students have the opportunity to broadcast and produce their own sports content on one of our campus-based media platforms. The programme's work placement scheme gives you the opportunity to gain practical experience designed to help prepare you for a career in this sector.

**MA Journalism (War and International Human Rights)** offers the opportunity to undertake an academic analysis of a range of critical approaches to the study of war and peace reporting, conflict resolution, and international human rights. This programme is designed to appeal to those who are concerned with human rights and issues relating to war and peace, and who are looking for the opportunity to develop the journalistic skills necessary to communicate this to a wider public.

## MA Journalism

**Duration:** 1 year full-time or 2 years part-time.  
**Fees per year (full-time):**  
**Home/EU:** £7,400  
**Home/EU alumni:** £5,920  
**International:** £16,000  
**Academic contact:**  
Gary Stevens  
E: gstevens@lincoln.ac.uk

## MA Journalism (Arts)

**Duration:** 1 year full-time or 2 years part-time.  
**Fees per year (full-time):**  
**Home/EU:** £7,400  
**Home/EU alumni:** £5,920  
**International:** £16,000  
**Academic contact:**  
Gary Stevens  
E: gstevens@lincoln.ac.uk

## MA Journalism (Digital)

**Duration:** 1 year full-time or 2 years part-time.  
**Fees per year (full-time):**  
**Home/EU:** £7,400  
**Home/EU alumni:** £5,920  
**International:** £16,000  
**Academic contact:**  
Gary Stevens  
E: gstevens@lincoln.ac.uk

## MA Journalism (Science and Environment)

**Duration:** 1 year full-time or 2 years part-time.  
**Fees per year (full-time):**  
**Home/EU:** £7,400  
**Home/EU alumni:** £5,920  
**International:** £16,000  
**Academic contact:**  
Gary Stevens  
E: gstevens@lincoln.ac.uk

## MA Journalism (Sports)

**Duration:** 1 year full-time or 2 years part-time.  
**Fees per year (full-time):**  
**Home/EU:** £7,400  
**Home/EU alumni:** £5,920  
**International:** £16,000  
**Academic contact:**  
John Cafferkey  
E: jcafferkey@lincoln.ac.uk

## MA Journalism (War and International Human Rights)

**Duration:** 1 year full-time or 2 years part-time.  
**Fees per year (full-time):**  
**Home/EU:** £7,400  
**Home/EU alumni:** £5,920  
**International:** £16,000  
**Academic contact:**  
Dr Sanem Sahin  
E: ssahin@lincoln.ac.uk





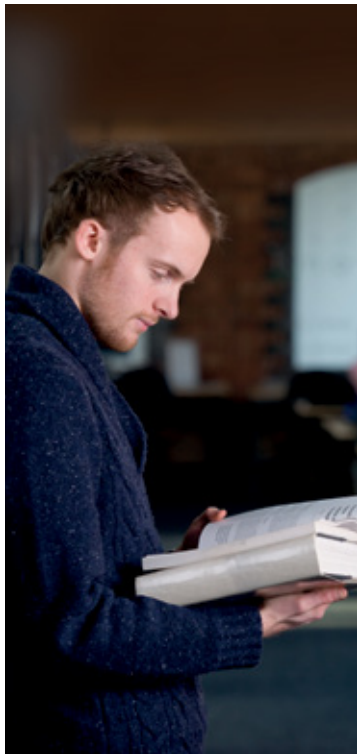

**MA by Research Journalism**

This Master's programme offers students the opportunity to manage a complex research project of their choice.

Students can pursue research in areas aligned to key specialisms within the School of English and Journalism. Current research areas include the history of cartoons, comics, and print journalism; literary journalism; international human rights and journalism; and history of class, gender, and ethnic communications.

**Duration:** 1 year full-time or 2 years part-time.  
**Fees per year (full-time):**  
**Home/EU:** The UKRI indicative fee is £4,260 plus inflation.  
**International:** £15,800  
 Research support fee may apply.  
**Academic contact:**  
 Dr Sanem Sahin  
 E: ssahin@lincoln.ac.uk

**MPhil/PhD Journalism (including by practice)**

The PhD and PhD by practice programmes offer experienced journalists the opportunity to reflect on and critique their professional work in an academic setting. Students are expected to provide a substantial body of work accumulated over their career, and then produce an associated commentary, which is submitted in place of a thesis. Subject specialities of the academic team include ethics, peace, and conflict journalism.

**Duration:** MPhil: Typically 2 years full-time or 3 years part-time. PhD: Typically 3 years full-time or 4.5 years part-time.  
**Fees per year (full-time):**  
**Home/EU:** The UKRI indicative fee is £4,260 plus inflation.  
**International:** £15,800  
 Research support fee may apply.  
**Academic contact:**  
 Dr Sanem Sahin  
 E: ssahin@lincoln.ac.uk

**MPhil/PhD Creative Writing**

MPhil/PhD students at Lincoln have the opportunity to be supervised by published writers. The programme provides training for a career in writing, from fiction to screen and radio adaptation.

Students have the opportunity to undertake research in areas including poetry, experimental fiction, the short story, the historical novel, television drama, film scriptwriting, and realism.

**Duration:** MPhil: Typically 2 years full-time or 3 years part-time. PhD: Typically 3 years full-time or 4.5 years part-time.  
**Fees per year (full-time):**  
**Home/EU:** The UKRI indicative fee is £4,260 plus inflation.  
**International:** £13,700  
 Research support fee may apply.  
**Academic contact:**  
 Dr Phil Redpath  
 E: predpath@lincoln.ac.uk

**MA by Research English**

This Master's programme provides the opportunity to conduct an in-depth research project of your choice within a vibrant academic environment.

Students can benefit from staff expertise in 18<sup>th</sup>, 19<sup>th</sup>, 20<sup>th</sup> and 21<sup>st</sup> Century literature, Gothic literature, women's writing, utopianism, American fiction, medieval and Renaissance literature, and contemporary drama.

**Duration:** Typically 1 year full-time or 1.5 years part-time.  
**Fees per year (full-time):**  
**Home/EU:** The UKRI indicative fee is £4,260 plus inflation.  
**International:** £13,700  
 Research support fee may apply.  
**Academic contact:**  
 Dr Christopher Marlow  
 E: cmarlow@lincoln.ac.uk

**MPhil/PhD English**

As a research student in the School of English and Journalism, you can benefit from a dedicated doctoral training programme which provides the opportunity to develop the practical and critical skills necessary for study at postgraduate level.

Regular research seminars, symposia, and conferences provide a lively research environment in which students are encouraged to participate.

**Duration:** MPhil: Typically 2 years full-time or 3 years part-time. PhD: Typically 3 years full-time or 4.5 years part-time.  
**Fees per year (full-time):**  
**Home/EU:** The UKRI indicative fee is £4,260 plus inflation.  
**International:** £13,700  
 Research support fee may apply.  
**Academic contact:**  
 Dr Christopher Marlow  
 E: cmarlow@lincoln.ac.uk

**MA English Studies**

MA English Studies provides the opportunity to develop a critical understanding of current thinking in contemporary literature and literatures of the past. Areas of study range from medieval and early modern periods to the 20<sup>th</sup> and 21<sup>st</sup> centuries, allowing you to pursue your own areas of interest in a particular period, genre, or theme.

You may take part in the MA English symposia, one of which is held at Lincoln Cathedral's Wren Library.

**Duration:** 1 year full-time or 2 years part-time.  
**Fees per year (full-time):**  
**Home/EU:** £7,400  
**Home/EU alumni:** £5,920  
**International:** £14,300  
**Academic contact:**  
 Dr Renée Ward or Dr Rupert Hildyard  
 E: rward@lincoln.ac.uk or rhildyard@lincoln.ac.uk

**MA 19<sup>th</sup> Century Studies**

This interdisciplinary Master's programme offers a study of the 'long 19<sup>th</sup> Century', with a particular focus on literature, history, art history, and material culture studies. Taught by experts, you have the opportunity to consider elements of museum studies, religious studies, the history of science, architecture, and print culture.

Students have access to the extensive archive held at the city's Tennyson Research Centre.

**Duration:** 1 year full-time or 2 years part-time.  
**Fees per year (full-time):**  
**Home/EU:** £7,400  
**Home/EU alumni:** £5,920  
**International:** £14,300  
**Academic contact:**  
 Dr Rebecca Styler  
 E: rstyler@lincoln.ac.uk

**MA 21<sup>st</sup> Century Literature**

This specialist Master's programme is informed by the thriving 21<sup>st</sup> Century research community at the University, which includes expertise in Gothic literature, women's writing, ecocriticism, American fiction, and utopian literature.

The course explores a rich and diverse range of post-millennial texts and approaches to writing. You may take part in an English symposium at Lincoln Cathedral's Wren Library.

**Duration:** 1 year full-time or 2 years part-time.  
**Fees per year (full-time):**  
**Home/EU:** £7,400  
**Home/EU alumni:** £5,920  
**International:** £14,300  
**Academic contact:**  
 Dr Renée Ward or Dr Rupert Hildyard  
 E: rward@lincoln.ac.uk or rhildyard@lincoln.ac.uk

**MA Public Relations**

This Master's recognises the rapid changes taking place in the communications environment. Teaching takes an international focus, and offers the chance to research and critique developments in PR practice, with a focus on an ethical approach to storytelling in the post-Leveson era.

The course aims to equip students with the eloquence and confidence to progress their career in PR, and develop the skills required to be a flexible, reflective practitioner.

**Duration:** 1 year full-time or 2 years part-time.  
**Fees per year (full-time):**  
**Home/EU:** £7,400  
**Home/EU alumni:** £5,920  
**International:** £16,000  
**Academic contact:**  
 Professor Jason Whittaker  
 E: jwhittaker@lincoln.ac.uk







**MA Creative Writing**

Our MA in Creative Writing provides opportunities for students to work closely with practising creative writers and hear from professionals from the publishing industry in guest lectures.

This programme aims to encourage you to balance creative practice with critical analysis, reflect on production processes, and hone your skills. There is a strong emphasis on the productive writer as a productive reader who is familiar with the literature being produced around them.

You have the opportunity to work in a variety of literary genres of writing, and there is support for students who want to publish their work, particularly in the core module Production and Publication.

There are opportunities to collaborate on an original piece of work with a professional writer outside of the University, and to have your work published and receive feedback from readers. Students can also participate in termly symposia and read their work to an audience.

The programme offers readings from established writers who speak about their work and may also run workshops.

Continual assessment enables you to track your progression and become proficient through practice in your favoured genre. The final piece of work required is a 15,000-word creative dissertation.

Students can study and research in the University's Great Central Warehouse Library, which provides more than 250,000 printed books, and approximately 400,000 electronic books and journals, as well as databases and special collections.

This programme is designed to provide training for a career in writing, from fiction to screen and radio adaptation. You have the opportunity to develop advanced communication skills, build a portfolio, and develop contacts which may open up career opportunities across the creative industries in publishing, research, teaching, and the media. Some graduates choose to continue their studies at doctoral level.

**Duration:** 1 year full-time or 2 years part-time.  
**Fees per year (full-time):**  
**Home/EU:** £7,400  
**Home/EU alumni:** £5,920  
**International:** £14,300  
**Academic contact:**  
 Dr Phil Redpath  
 E: predpath@lincoln.ac.uk

**MA Creative Writing and Publishing – in partnership with *The Guardian***

This programme is an innovative joint offering between the University of Lincoln and *The Guardian*. It provides students with the opportunity to work across different genres and formats including poetry, fiction, life writing and script writing, to work with editors and publishers, and to write an extended piece of creative literature.

Teaching is enhanced by workshops, readings, and masterclasses by acclaimed authors from a range of genres, including Poet Laureate Carol Ann Duffy, naturalist Chris Packham, and art historian Andrew Graham-Dixon. Professionals from major publishers will contribute to the teaching and support, alongside *Guardian* editors and writers such as Associate Editor for Culture Claire Armitstead, freelance writer Stuart Heritage, and interviewer Decca Aitkenhead.

A focus on the business of publishing aims to prepare students to enter the competitive world of contemporary publishing, as well as to develop the necessary skills such as creating an elevator pitch and writing first-rate submission letters to attract publishers and agents.

Staff involved in the teaching of this specialist programme may include published novelists, poets, and scriptwriters. The programme takes advantage of links to professional environments within journalism and London-based publishing to enhance student opportunities. You also have the opportunity to engage with editors and journalists working at *The Guardian* who provide additional masterclasses in aspects of professional writing.

Teaching takes place in seminars and workshops divided between *The Guardian* offices, based in the heart of the UK's publishing and media industries in London, and the University's Brayford Pool Campus in Lincoln.

**Duration:** 1 year full-time.  
**Fees per year (full-time):** £12,000  
 UoL Alumni Scholarship applies to this course.  
**Home/EU alumni:** £9,600  
**The Guardian Scholarship:** Current *The Guardian* staff and students who have previously completed a masterclass with *The Guardian* may be eligible for a £2,000 fee waiver from the full Master's fee for this programme. Please note this cannot be used in conjunction with any other scholarship. Please visit our website for full terms and conditions.  
**Academic contact:**  
 Professor Jason Whittaker  
 E: jwhittaker@lincoln.ac.uk

In partnership with:



Poet Laureate Carol Ann Duffy joined the University of Lincoln as Visiting Artist in 2015. She has engaged with our students through poetry readings and masterclasses at the Brayford Pool Campus.



MA History

This rigorous Master's programme is designed to give you the opportunity to develop your specialist knowledge of history alongside advanced research skills that are transferable to a variety of career paths, including PhD study.

Teaching is informed by research expertise in the School of History and Heritage. Students are encouraged to engage with our lively interdisciplinary research community and are invited to attend research seminars organised by the School. You have the option to follow three distinct pathways in the history of gender and sexuality, media history, contemporary British history, or pursue a general programme of study instead.

You can benefit from the historical resources available in the city of Lincoln, including the extensive materials at the on-campus Media

Archive for Central England (MACE) and at the International Bomber Command Centre (IBCC). MACE holds a large amount of film and television material that gives unique insights into the Midlands and the wider world from 1895 to the present day.

The IBCC Digital Archive contains primary source material about the RAF bombing campaigns during the Second World War. It includes thousands of letters, diaries, and photographs, and features more than 900 oral history interviews with those involved on both sides of the conflict, in the air and on the ground.

An extensive archive of materials relating to the historical county of Lincolnshire can be found at the Lincolnshire Archives. The Wren Library at Lincoln Cathedral houses several thousand early modern books.

Students may also benefit from the University's on-campus Great Central Warehouse Library, which provides

more than 250,000 printed books, and approximately 400,000 electronic books and journals, as well as databases and specialist collections.

Students have the opportunity to undertake an in-depth independent research project and a detailed dissertation. When writing your dissertation you can be supported by a supervisor.

This programme aims to develop the advanced knowledge and high-level research skills that are highly valued in the heritage and museum sectors, teaching and research roles. Some graduates may choose to pursue doctoral study and a career in academia.

**Duration:** 1 year full-time or 2-3 years part-time.  
**Fees per year (full-time):**  
**Home/EU:** £7,400  
**Home/EU alumni:** £5,920  
**International:** £14,300  
**Academic contact:**  
 Dr Pietro Di Paola  
 E: pdipaola@lincoln.ac.uk

Graduate Diploma Conservation Studies

This intensive one-year conversion course aims to enable graduates from a non-conservation background to advance their knowledge and skills in the subject with access to a range of analytical equipment and technical expertise.

The interdisciplinary research culture within the School of History and Heritage can facilitate collaboration across a wide range of topics. Students may benefit from the team's strong links with museums, professional bodies, and heritage agencies.

**Duration:** 1 year full-time or 2 years part-time.  
**Fees per year (full-time):**  
**Home/EU:** £9,250  
**International:** £15,900  
**Academic contact:**  
 Henning Schulze  
 E: hschulze@lincoln.ac.uk



MA by Research Conservation

This Master's programme is designed to enable students to advance their knowledge in a particular field of conservation. Research areas include archaeological conservation, paint and pigment analysis, preventative conservation, material culture studies, and analysis of historic materials.

Strong links exist between the Colleges of Arts and Science for an interdisciplinary research culture.

**Duration:** Typically 1 year full-time or 1.5 years part-time.  
**Fees per year (full-time):**  
**Home/EU:** The UKRI indicative fee is £4,260 plus inflation.  
**International:** £15,800  
 Research support fee may apply.  
**Academic contact:**  
 Dr Jim Cheshire  
 E: jcheshire@lincoln.ac.uk

MA by Research History

The MA by Research History offers the opportunity to conduct in-depth research into a topic that interests you in a supportive academic environment.

You will join a vibrant academic community with regular research seminars. Students can take advantage of the research expertise of academics who are leading researchers, authors, editors, and conservators.

**Duration:** Typically 1 year full-time or 1.5 years part-time.  
**Fees per year (full-time):**  
**Home/EU:** The UKRI indicative fee is £4,260 plus inflation.  
**International:** £13,700  
 Research support fee may apply.  
**Academic contact:**  
 Dr Jim Cheshire  
 E: jcheshire@lincoln.ac.uk

MPhil/PhD History

Doctoral students can benefit from academic expertise in Roman, Byzantine, and medieval history; gender history; history and culture in the 19<sup>th</sup> Century; and British political history.

Research seminars aim to provide a stimulating environment in which to discuss and debate topics with fellow students, scholars, and visiting academics.

**Duration:** MPhil: Typically 2 years full-time or 3 years part-time. PhD: Typically 3 years full-time or 4.5 years part-time.  
**Fees per year (full-time):**  
**Home/EU:** The UKRI indicative fee is £4,260 plus inflation.  
**International:** £13,700  
 Research support fee may apply.  
**Academic contact:**  
 Dr Jim Cheshire  
 E: jcheshire@lincoln.ac.uk



**MA Medieval Studies**

Lincoln's long and fascinating history, along with its impressive range of medieval resources, make it an ideal location in which to undertake advanced study of the Middle Ages.

You will have the opportunity to develop skills such as palaeography, and to utilise historical archives to explore the economic, social, and religious history of England. Some modules are supported by the wealth of literary manuscripts at Lincoln Cathedral, including one of only 50 full manuscripts of *The Canterbury Tales*, and *The Thornton Romances*, which contains the earliest known account of King Arthur's death.

Core modules enable students to develop key research skills preparing them for advanced study and the dissertation. Optional modules vary from year to year, providing students

with an opportunity to study an exciting range of topics.

This programme enables students in the School of History and Heritage to gain knowledge from our academics who are leading researchers, authors and editors of books, contributors to international research projects and conferences, broadcasters, conservators, and experts in heritage.

Students may benefit from talks by visiting academics, and are invited to the University's Annual Medieval Lecture. In previous years, the School of History and Heritage's Visiting Professor in Medieval History has provided an annual seminar, lecture, or masterclass to students.

You can study and research in the University's Great Central Warehouse Library, which provides more than 250,000 printed books and approximately 400,000 electronic books and journals, as well as databases and specialist collections.

This programme is designed to enable students to develop the critical understanding and extensive analytical skills crucial to careers in the heritage sector, museums, and teaching. Some graduates may choose to continue their studies at doctoral level.

**Duration:** 1 year full-time or 2-3 years part-time.  
**Fees per year (full-time):**  
**Home/EU:** £7,400  
**Home/EU alumni:** £5,920  
**International:** £14,300  
**Academic contact:**  
 Dr Robert Portass  
 E: rportass@lincoln.ac.uk

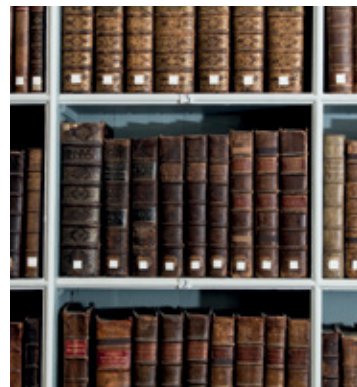

**MA Conservation of Cultural Heritage\***

This hands-on programme, taught by experts in the field, offers the opportunity to develop a range of practical and research skills. For those already working in conservation, a blended learning option allows submission of practical projects derived from their current place of employment.

Opportunities may be available to work with the University's commercial consultancy, Lincoln Conservation.

**Duration:** 1 year full-time or 2-3 years part-time.  
**Fees per year (full-time):**  
**Home/EU:** £7,400  
**Home/EU alumni:** £5,920  
**International:** £16,000  
**Academic contact:**  
 Dr Melina Smirniou  
 E: msmirniou@lincoln.ac.uk

\*Subject to revalidation.

**MPhil/PhD Conservation of Cultural Heritage**

The MPhil and PhD programmes are designed for students who have a passion to pursue a conservation or heritage-based research project defined by themselves, with the support of a vibrant academic environment and expert supervisors.

Students may wish to pursue research in line with one of our current research areas. These include archaeological conservation, paint and pigment analysis, and preventive conservation.

**Duration:** MPhil: Typically 2 years full-time or 3 years part-time. PhD: Typically 3 years full-time or 4.5 years part-time.  
**Fees per year (full-time):**  
**Home/EU:** The UKRI indicative fee is £4,260 plus inflation.  
**International:** £15,800  
 Research support fee may apply.  
**Academic contact:**  
 Dr Jim Cheshire  
 E: jcheshire@lincoln.ac.uk

**MPhil/PhD Philosophy**

This MPhil/PhD programme of advanced study enables students to benefit from the research expertise of our academics in areas including post-Kantian European philosophy, the philosophy of religion, the history and philosophy of biology, moral philosophy and aesthetics.

Research seminars can provide opportunities to discuss and debate theoretical concepts with fellow students, scholars, and visiting academics.

**Duration:** MPhil: Typically 2 years full-time or 3 years part-time. PhD: Typically 3 years full-time or 4.5 years part-time.  
**Fees per year (full-time):**  
**Home/EU:** The UKRI indicative fee is £4,260 plus inflation.  
**International:** £13,700  
 Research support fee may apply.  
**Academic contact:**  
 Dr Jim Cheshire  
 E: jcheshire@lincoln.ac.uk



### MA Film Production

This practice-led Master's programme focuses on screenwriting and film production, supported by film theory.

The programme is taught by industry professionals and an academic team who are actively engaged in research, screenwriting, and filmmaking.

Students can access a range of excellent facilities including television and radio studios, editing suites, Mac digital media labs, a sound theatre, and a screenwriting room.

Members of the teaching team have included screenwriter Ewen Glass, writer-directors Phil Stevens, Dr Mikey Murray and Marcella Forster, and cinematographer Jack Shelbourn. Guest lecturers have included feature-film director Deborah Haywood (*Pin Cushion*), production designer/art director Anna Pritchard (*Broadchurch*,

*The Psychopath Next Door*) and sound designer/recordist Grant Bridgeman (*The C Word*, *Bronson*).

Students can take part in lectures, seminars, and practical workshops with the aim of developing their creative, conceptual, technical, critical, organisational, and research skills.

This programme provides students with the opportunity to develop the high-level technical skills and knowledge required to establish careers in the creative industries including screenwriting, project management, and filmmaking. Students may choose to pursue careers in teaching or undertake a research degree.

**Duration:** 1 year full-time or 2 years part-time.  
**Fees per year (full-time):**  
**Home/EU:** £7,400  
**Home/EU alumni:** £5,920  
**International:** £16,000  
**Academic contact:**  
 Marcella Forster  
 E: mforster@lincoln.ac.uk

### MPhil/PhD Media (including by practice)

Lincoln School of Film and Media offers a supportive and collaborative environment for research at doctoral level, whether by thesis, practice portfolio plus commentary, or by publication.

You can benefit from expertise in media and culture-related topics, including digital culture, media ethics, technological change, and media practice.

**Duration:** MPhil: Typically 2 years full-time or 3 years part-time. PhD: Typically 3 years full-time or 4.5 years part-time.  
**Fees per year (full-time):**  
**Home/EU:** The UKRI indicative fee is £4,260 plus inflation.  
**International:** £15,800  
 Research support fee may apply.  
**Academic contact:**  
 Dr Dean Lockwood  
 E: dlockwood@lincoln.ac.uk

### MA Photography\*

This Master's programme provides the opportunity to experiment with contemporary photographic processes, and to explore photography as a tool to engage and stimulate social thinking.

While the photographic image remains fundamental to your study, the focus of this programme is social, cultural, and political. To support your ongoing practice in photographic exhibition and scholarly research, the course includes seminars on cultural, media, and philosophical theory; talks by visiting practitioners; group debates about different methodologies; and workshops on photographic technique.

You will be encouraged to learn from, and collaborate with, experienced staff and your fellow students in order to develop your own creative style.

The taught aspect of the course is structured around three terms comprising workshops, lectures, seminars, and group critiques, with an additional emphasis on self-directed study.

This course recognises that photography is no longer the exclusive preserve of photographers. Photography has crossed boundaries and has been drawn into many diverse fields of employment. Graduates have gone on to work as independent photographers, in arts organisations, or on to careers in academia. Some choose to undertake study and research at doctoral level.

**Duration:** 1 year full-time or 2 years part-time.  
**Fees per year (full-time):**  
**Home/EU:** £7,400  
**Home/EU alumni:** £5,920  
**International:** £16,000  
**Academic contact:**  
 Keith James or Adam O'Meara  
 E: kjames@lincoln.ac.uk or aomeara@lincoln.ac.uk

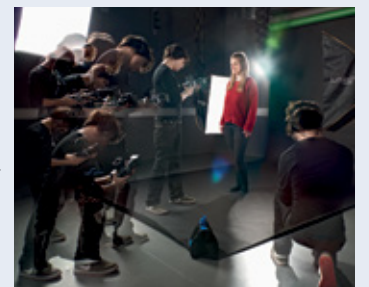

\*Subject to revalidation.

### MA Digital Media\*

This industry-relevant Master's provides the opportunity for students to explore in detail the potential that online, mobile, and emerging media platforms present, as well as the application of agile methodologies and user-centred approaches to project development.

Students can access our Media, Film, and Broadcast Centre which provides specialist equipment to enhance your practical skills.

**Duration:** 1 year full-time or 2 years part-time.  
**Fees per year (full-time):**  
**Home/EU:** £7,400  
**Home/EU alumni:** £5,920  
**International:** £16,000  
**Academic contact:**  
 Graham Cooper  
 E: gcooper@lincoln.ac.uk

\*Subject to revalidation  
 Delivery from September 2020.



### MA Studies in Media and Culture

This Master's programme seeks to provide a thorough grounding in issues dominating contemporary thought on processes of mediation and cultural practice. It explores their philosophical foundations, and investigates key theoretical debates reshaping this expanding and diverse field.

You will have the opportunity to explore various aspects of the ecological entanglements of media, reflecting the research interests of the course team.

**Duration:** 1 year full-time or 2 years part-time.  
**Fees per year (full-time):**  
**Home/EU:** £7,400  
**Home/EU alumni:** £5,920  
**International:** £16,000  
**Academic contact:**  
 Dr Dean Lockwood  
 E: dlockwood@lincoln.ac.uk

### MA by Research Media and Cultural Studies

Students on this Master's by Research have the opportunity to undertake in-depth research culminating in a 25,000-word thesis. Current research interests in the Lincoln School of Film and Media include digital and new media cultures, film and history, and media and culture in Eastern Europe.

Students are encouraged to share their expertise and engage in research events, symposia, exhibitions, and conferences.

**Duration:** Typically 1 year full-time or 1.5 years part-time.  
**Fees per year (full-time):**  
**Home/EU:** The UKRI indicative fee is £4,260 plus inflation.  
**International:** £15,800  
 Research support fee may apply.  
**Academic contact:**  
 Dr Dean Lockwood  
 E: dlockwood@lincoln.ac.uk

### MPhil/PhD Media and Cultural Studies

MPhil/PhD students in the Lincoln School of Film and Media can benefit from expertise spanning film, media, and cultural theory; media ethics; technological change; digital cultures and media; documentary film and television; and photography, design, and digital media practice.

Regional and national film, newspaper, and digital archives are available at the University.

**Duration:** MPhil: Typically 2 years full-time or 3 years part-time. PhD: Typically 3 years full-time or 4.5 years part-time.  
**Fees per year (full-time):**  
**Home/EU:** The UKRI indicative fee is £4,260 plus inflation.  
**International:** £15,800  
 Research support fee may apply.  
**Academic contact:**  
 Dr Dean Lockwood  
 E: dlockwood@lincoln.ac.uk



# Business at Lincoln

The University's Lincoln International Business School enables business leaders, policymakers, experts, and those starting out in their careers to create successful futures, facilitating leadership and management development through inspiring postgraduate education and consultancy. It aims to be at the heart of business with our support to students, the business community, and partners.

As a postgraduate business student you will be part of Lincoln International Business School. The School is culturally diverse, internationally minded, and committed to providing an educational experience that enhances careers. It is ambitious, and determined to make a difference to society through innovative approaches to research and education.

Located in the David Chiddick Building on the Brayford Pool Campus in the heart of Lincoln, the School combines academic expertise with industry experience. Students can benefit from close industry links through corporate events and visiting speakers from companies such as Siemens, Santander, HSBC, and Deloitte. The School facilitates events such as LIBS Connect, which provides industry and academic expertise as well as the opportunity to network.

A number of our Master's programmes are accredited by professional bodies including the CIPD for Human Resource Management and CIMA, ACCA, and AIA for Accounting and Finance. MSc Logistics and Global Operations is accredited by CILT while MSc Governance is accredited by ICSA: The Governance Institute.

Some programmes also provide the opportunity to gain valuable experience by undertaking a consultancy or client-based project. Projects bring students and client organisations together to help identify

and present solutions to business issues. This gives students the chance to develop core business skills while working for a real-world organisation.

On the MSc Project Management programme, local community projects are used to enhance teamwork and leadership skills. MSc Management students have the opportunity to develop their negotiation skills within staged scenarios.

Students on our MSc Accounting, MSc Accounting and Finance, MSc Finance, and MSc International Investment Banking courses can also take part in Lincoln International Business School's Student Managed Investment Fund. This is an investment fund created, operated, and maintained by students within the School, with everything running within the real-world environment of finance.

**“Lincoln International Business School ensures teaching quality and industry links are at the forefront of the learner experience. Our students graduate with the right mix of employability skills to make a difference in industry.”**

Dr Craig Marsh, Director of Lincoln International Business School

The fund uses donations from the public or sponsors, and its returns are reinvested back into the portfolios that students are managing.

Teaching staff are engaged in their own research and students can benefit from Lincoln's strengths in several areas of academic expertise.

Lincoln International Business School is home to six research groups: the Marketing and Supply Chain Research

Group, the Visitor Economy Research Group, the Community Organisation Research Group, the Regional Innovation and Enterprise Research Group, the Responsible Management Research Group, and the Lincoln Economics and Finance Group.

Research includes the University's involvement in a €3.7 million research project on European business innovation. The project focuses on examining the roles that universities play in regional innovation, and assesses how universities build and maintain links with business.

Our military programmes are designed to allow serving members of all three services, as well as their MOD civilian colleagues, to achieve academic recognition from their extensive work experience and formal training.

The School aims to provide a supported and sustainable platform for leadership and management development to organisations within the Greater Lincolnshire area and beyond through networks including LIBS Connect, partnerships, and other routes for engaging with business. It offers a variety of qualifications for working professionals including work-based distance learning programmes, degree and Master's level apprenticeships, and part-time postgraduate and undergraduate programmes.

For experienced professionals who need to upgrade their operational skills and gain a degree in management, our online 'top-up' programmes are designed to interface with your role, enhance work-based projects, and can be completed from anywhere in the world within 13-24 months.

For entry requirements please see our website. To discuss programmes and your ambitions, please contact either the Postgraduate team or the academic contact for the course that you are interested in.





**MSc Marketing**

This Master's provides the opportunity for aspiring and experienced marketers to advance their expertise and specialist knowledge in order to make a major contribution to the performance of an organisation.

Marketing is a key management task which is crucial for the success of tomorrow's business professionals. At Lincoln, you can learn from experienced practitioners and academics, giving you the opportunity to develop a thorough knowledge of marketing theory, and the chance to develop the planning, strategic-thinking, and managerial skills necessary to progress your career.

This can be applied in roles in commercial advertising, academia, the civil service, and the third sector, among many other pathways which involve selling products or raising awareness of services and situations.

There are career opportunities in a variety of industries around the world including in private and public sector organisations, business or in research.

The MSc Marketing programme is designed to reflect current marketing practice and thinking within the academic discipline, including the growing interdependency of skills required in the sector. The modules on this programme have been designed to incorporate current developments in the marketing industry.

Students will have the opportunity to undertake an in-depth independent study, under the guidance of an academic supervisor. You will have the chance to learn about digital and social media marketing through undertaking and analysing live projects.

As part of Lincoln International Business School you will have the opportunity to attend a varied series of lectures from industry managers and business professionals.

Previous speakers have included representatives from Deloitte, Santander, HSBC, The Institute of Internal Auditors, and Sir David Tweedie, former chairman of the International Accounting Standards Board.

It is possible to start this programme in September or February. Please contact the School for further details at [libs@lincoln.ac.uk](mailto:libs@lincoln.ac.uk). Students who enrol on a February start will be offered the core modules, but elective modules may be restricted.

**Duration:** 1 year full-time or 2 years part-time.  
**Fees per year (full-time):** Home/EU: £8,600  
**Home/EU alumni:** £6,880  
**International:** £15,600  
**Academic contact:** Dr Mizanur Rahman  
 E: [mrahman@lincoln.ac.uk](mailto:mrahman@lincoln.ac.uk)

**MSc Marketing with Luxury Brands**

The MSc Marketing with Luxury Brands programme at Lincoln offers students the opportunity to develop a thorough knowledge of marketing theory.

The course is designed to prepare students for a career in the luxury goods and experience sectors. This can involve working with high-end fashion brands, or in the worlds of supercars and five-star hotels. There are also career opportunities across a whole range of hospitality areas and desired goods, both nationally and internationally, including the top end of the jewellery and restaurant businesses.

This programme is designed to develop students' knowledge of the marketing theory applicable to this sector by setting out the planning,

strategic thinking, and managerial skills needed for success.

Students in Lincoln International Business School are taught by an experienced team of staff, made up of academically and professionally qualified lecturers with relevant industrial experience.

Students can advance their knowledge and skills of the marketing of luxury brands through a range of core and specialist modules. Modules cover the main areas of marketing including consumer behaviour, brand management, and marketing communications. More specialist modules examine digital marketing, and fashion sourcing and merchandising.

Students have the opportunity to undertake an in-depth independent study, under the guidance of an academic supervisor.

**Duration:** 1 year full-time or 2 years part-time.  
**Fees per year (full-time):** Home/EU: £8,600  
**Home/EU alumni:** £6,880  
**International:** £15,600  
**Academic contact:** Jialin Hardwick  
 E: [jhardwick@lincoln.ac.uk](mailto:jhardwick@lincoln.ac.uk)



**MSc International Business Economics**

This Master's aims to prepare you with a solid foundation for a career in international commerce, or as an applied or business economist.

Students can expand their knowledge of the international business environment using economic analysis in a practical way. The curriculum offers a grounding in aspects of quantitative methods, business economics, the international business environment, the multi-national enterprise, and the international macro-financial environment.

**Duration:** 1 year full-time or 2 years part-time.  
**Fees per year (full-time):** Home/EU: £8,600  
**Home/EU alumni:** £6,880  
**International:** £15,600  
**Academic contact:** Dr Jun Hou  
 E: [jhou@lincoln.ac.uk](mailto:jhou@lincoln.ac.uk)

**MSc Management and International Relations**

This Master's is designed for students interested in pursuing a career in areas such as politics, intelligence, lobbying, and diplomacy. The programme combines the theory of international relations and development studies with core management and organisational skills.

The course aims to equip students to become effective members of private, governmental, and non-profit organisations. Students can develop a critical understanding of how to manage human, financial, and other resources.

**Duration:** 1 year full-time or 2 years part-time.  
**Fees per year (full-time):** Home/EU: £8,600  
**Home/EU alumni:** £6,880  
**International:** £15,600  
**Academic contact:** Dr Dieu Hack-Polay  
 E: [dhackpolay@lincoln.ac.uk](mailto:dhackpolay@lincoln.ac.uk)

**MSc Tourism and Marketing**

This programme looks at tourists as consumers, and how destinations are branded and promoted. Students can develop an advanced understanding of contemporary tourism, how tourism contributes to the development of locations in the UK and globally, and how tourism may evolve in the future.

Taught by a team of international academics, students can enhance their critical thinking and organisational skills. Career opportunities may include the travel industry, and hospitality and service sectors.

**Duration:** 1 year full-time or 2 years part-time.  
**Fees per year (full-time):** Home/EU: £8,600  
**Home/EU alumni:** £6,880  
**International:** £15,600  
**Academic contact:** Dr Georgiana Els (Ciuchete)  
 E: [gels@lincoln.ac.uk](mailto:gels@lincoln.ac.uk)



**MSc Accounting**

The MSc Accounting at Lincoln is designed to develop the financial skills required to progress to senior positions in accountancy.

Postgraduate students are provided with the opportunity to explore accounting practice in the context of contemporary theory and research to make sound financial judgements and recommendations.

Course content is reviewed regularly in line with industry practice, and students are supported to develop a thorough understanding of the International Financial Reporting Standards currently used around the world.

Modules can cover current issues in governance and finance, and financial accounting, as well as decision making,

and product and service costing in management accounting.

As a student in Lincoln International Business School you may have the opportunity to take part in the Student Managed Investment Fund. The fund has been created to enable students to experience purchasing shares to create a portfolio, with the aim of achieving positive results through stock market analysis.

The course may be suitable for applicants with backgrounds in other disciplines looking to move to an accounting-related career path.

This programme provides the opportunity to develop analytical skills which can be highly valued by employers in the public and private sectors. Graduates have gone on to careers as accountants, and roles in financial management and financial reporting.

**Duration:** 1 year full-time or 2 years part-time.  
**Fees per year (full-time):**  
**Home/EU:** £8,600  
**Home/EU alumni:** £6,880  
**International:** £15,600  
**Academic contact:**  
 Thakur Ghimire  
 E: tghimire@lincoln.ac.uk



**MSc Accounting and Finance**

This Master's aims to provide students with the knowledge, skills, and understanding of core accounting and finance principles.

The programme offers preparation for a career in accounting, finance, or related areas. Students have the opportunity to gain a clear understanding of the joint role of accounting and finance in ensuring successful operations in a range of business settings. The MSc may be suitable for graduates from non-business disciplines.

**Duration:** 1 year full-time or 2 years part-time.  
**Fees per year (full-time):**  
**Home/EU:** £8,600  
**Home/EU alumni:** £6,880  
**International:** £15,600  
**Academic contact:**  
 Thakur Ghimire  
 E: tghimire@lincoln.ac.uk

**MSc Finance**

Lincoln's MSc Finance has been designed to provide a framework for enhancing finance and economics skills. Students can go beyond the fundamental theories to study advanced techniques, with a focus on quantitative methods and developing their critical thinking skills.

You have the opportunity to learn from experienced finance specialists, and the chance to develop advanced knowledge to help prepare for careers in areas such as global investment and the stock markets.

**Duration:** 1 year full-time or 2 years part-time.  
**Fees per year (full-time):**  
**Home/EU:** £8,600  
**Home/EU alumni:** £6,880  
**International:** £15,600  
**Academic contact:**  
 Dr Geeta Lakshmi  
 E: glakshmi@lincoln.ac.uk

**“MSc Governance aims to develop the knowledge, professional, management and transferable skills that give the opportunity to enter employment in a wide variety of job roles in governance, leadership, management, finance, accountancy, strategy, law, secretariat or administration across different sectors including the corporate, not-for-profit and public sectors.”**

Nadia Gulko, Programme Leader

**MSc Governance**

Ethical leadership, a culture of good stewardship, and embedded best values have always been essential attributes for good governance and long-term success in organisations. These concepts are at the heart of the MSc Governance programme at Lincoln.

The global financial crisis, corporate scandals and collapses, and public concern over the apparent lack of effective boards have all contributed to an explosion of interest in governance practices.

This programme is structured with a focus on practical application in the business environment, and aims to provide students with a strong subject knowledge, and the latest thinking in the world of governance, leadership, accountability, sustainability reporting, business ethics, organisational and board effectiveness, finance, law, and strategic thinking. It explores concepts

and theories in the context of practical examples and leading-edge academic research.

The course is designed with the support of the Institute of Business Ethics and aims to develop future business leaders, managers, accountants, auditors, lawyers, solicitors and finance or governance professionals who understand and appreciate the importance of going beyond statistics and supporting good ethical behaviour in business to help companies to sustain long-term success.

It also provides the opportunity to increase awareness of governance of information, information technology, risk management, and the impact of cyber security, themes which are increasingly important in the business world.

Students may have the opportunity to undertake a client-based project as an alternative to the traditional dissertation. This option may be available to employed students who

have access to an organisation to apply their academic knowledge and industry experience to a real-life business.

The programme aims to equip students with the creative, critical, and systems thinking skills needed to think and act strategically, to formulate an integrated perspective, and to ensure that strategy fits organisational purpose, is acceptable in terms of risk, and consistent with good governance as well as with stakeholder requirements.

The MSc Governance at Lincoln is fully accredited by ICASA: The Governance Institute. Students successfully completing the Master's programme can be jointly awarded Graduate ICASA status.

**Duration:** 1 year full-time or 2 years part-time.  
**Fees per year (full-time):**  
**Home/EU:** £8,600  
**Home/EU alumni:** £6,880  
**International:** £15,600  
**Academic contact:**  
 Nadia Gulko  
 E: ngulko@lincoln.ac.uk





**MSc Management**

Informed by the needs of industry, the MSc Management at Lincoln aims to provide a stepping stone on to your chosen career path in business and management.

Students can study topics including accounting and finance as well as organisational psychology and behaviour to help develop their understanding of how organisations operate. You will have the opportunity to undertake an in-depth independent study, under the guidance of an academic supervisor.

Throughout the programme, there is a focus on enhancing the critical and practical skills you will need to successfully manage the wide variety of business situations you may encounter during your career.

Taking an international perspective, the course aims to prepare students for leading and managing people while also providing opportunities to experience situations such as small meetings, negotiations and presenting to large audiences. It offers a comprehensive overview of business management.

Students may have the opportunity to engage in role playing exercises, and an optional study trip to an interactive escape game to develop their team working and decision-making skills.

**Duration:** 1 year full-time or 2 years part-time.  
**Fees per year (full-time):**  
**Home/EU:** £8,600  
**Home/EU alumni:** £6,880  
**International:** £15,600  
**Academic contact:**  
 David Rugara  
 E: drugara@lincoln.ac.uk



**MSc Events Management**

This internationally focused Master's programme provides students with the opportunity to develop their understanding of the dynamic socio-cultural, economic and political contexts in which events are conceived and executed.

Students have the opportunity to gain the tools to help them become adaptable and highly skilled professionals. The programme is taught by a team of experienced academics, and benefits from guest speakers who are professionals working in the events industry.

**Duration:** 1 year full-time or 2 years part-time.  
**Fees per year (full-time):**  
**Home/EU:** £8,600  
**Home/EU alumni:** £6,880  
**International:** £15,600  
**Academic contact:**  
 Andy Suddaby  
 E: asuddaby@lincoln.ac.uk

**MSc Fashion Management**

MSc Fashion Management aims to produce graduates who are able to analyse consumer and other trends in society to develop effective purchasing, retail, and promotional strategies.

The programme brings together the three disciplinary areas of management, marketing and fashion, and benefits from guest speakers who are professionals in fashion and other business areas. Past graduates have progressed to a range of roles, including brand representative, fashion buyer, trend forecaster, and marketing executive.

**Duration:** 1 year full-time or 2 years part-time.  
**Fees per year (full-time):**  
**Home/EU:** £8,600  
**Home/EU alumni:** £6,880  
**International:** £15,600  
**Academic contact:**  
 Susel Arzuaga  
 E: sarzuaga@lincoln.ac.uk

**MA Culture and Heritage Management**

This programme aims to enhance students' knowledge of managing attractions and collections in the culture and heritage sectors.

Students can benefit from relevant industry guest speakers from museums and archives, and study visits to cultural and heritage attractions. You may have the chance to participate in live projects such as the International Bomber Command Centre Digital Archive to gain hands-on knowledge and management skills.

**Duration:** 1 year full-time or 2 years part-time.  
**Fees per year (full-time):**  
**Home/EU:** £8,600  
**Home/EU alumni:** £6,880  
**International:** £15,600  
**Academic contact:**  
 Professor Heather Hughes  
 E: hhughes@lincoln.ac.uk

**MSc International Business**

The MSc International Business programme at Lincoln is designed to equip you with the necessary qualities and subject knowledge to compete effectively in the domestic and international worlds of business.

You have the chance to develop a firm grounding in the theories and practice of international business in order to make contributions to the performance of organisations of all types around the world.

People with these skills are sought after in the public and private sectors, including government agencies and multi-national businesses.

Graduates have been appointed to roles in business around the world. Appointments have included roles in marketing, finance, banking, risk assessment, and international trade.

A key feature of the programme is a residential weekend where students can work together on a task to develop their leadership skills.

Students may also have opportunities to engage with international businesses from our series of guest lectures. There is the chance to work on live case studies and take part in networking events that run throughout the year.

Additionally, all students are supported in the development of postgraduate study skills, and are encouraged to enhance their enterprise skills in preparation for employment. A comprehensive pastoral support programme is also available.

Lincoln International Business School has an experienced team of staff, which is made up of academically and professionally qualified lecturers with relevant industry experience and wide research interests.

Students can start this course in September or February. Please contact Lincoln International Business School for further details at: [libs@lincoln.ac.uk](mailto:libs@lincoln.ac.uk).

**Duration:** 1 year full-time or 2 years part-time.  
**Fees per year (full-time):**  
**Home/EU:** £8,600  
**Home/EU alumni:** £6,880  
**International:** £15,600  
**Academic contact:**  
 Kevin Blanchard  
 E: [kblanchard@lincoln.ac.uk](mailto:kblanchard@lincoln.ac.uk)





**MSc Project Management**

This Master's provides students with the opportunity to engage with the latest project management theories and best practices in a systematic, critical, and creative way.

It emphasises the pivotal role of communication and negotiation to grow professionally as a manager, and also as a leader and influencer.

The course aims to develop practical skills relating to design, planning, and execution of projects, in addition to conflict resolution and effective multifunctional project integration.

Students on this programme have the opportunity to participate in a project within the local community. This can enhance your teamwork and leadership skills, as well as your CV.

You will have the chance to gain the confidence to plan complex projects, lead and inspire your team, manage difficult stakeholders, and cope with unpleasant or unexpected risks.

The MSc Project Management has been developed both for recent graduates and those seeking a change in their career path. The programme is therefore not limited only to students with a business-related background.

**Duration:** 1 year full-time or 2 years part-time.  
**Fees per year (full-time):**  
**Home/EU:** £8,600  
**Home/EU alumni:** £6,880  
**International:** £15,600  
**Academic contact:**  
 Dr Artem Khudenko  
 E: akhudenko@lincoln.ac.uk



**“From conventional theories to present day and experimental approaches, a wide and informative overview was presented in a way which inspires confidence in preparation for entering the workplace as a project management professional.”**

David Lawrence-Ayres,  
 MSc Project Management graduate

**MPhil/PhD Business School – Research Opportunities**

As a researcher in Lincoln International Business School you have access to a structured programme of training. Doctoral opportunities may exist for students to pursue research aligned to key specialisms.

Research in the School is organised around key themes including marketing and supply chain, regional and rural enterprise, community organisation, visitor economy, economics and finance, and responsible management.

**Duration:** MPhil: Typically 2 years full-time or 3 years part-time. PhD: Typically 3 years full-time or 4.5 years part-time.  
**Fees per year (full-time):**  
**Home/EU:** The UKRI indicative fee is £4,260 plus inflation.  
**International:** £13,700  
 Research support fee may apply.  
**Academic contact:**  
 Professor Martin Hingley  
 E: mhingley@lincoln.ac.uk

**MSc International Tourism Management**

This Master's seeks to equip graduates with the academic understanding and industry applications to work at senior levels in this growing global sector. Important themes such as entrepreneurship, sustainability, and globalism are integral to the programme. It offers the opportunity to evaluate industry trends, market demand, and related travel behaviour. Students are taught by staff who have professional experience of planning, organising, and coordinating events for international corporate clients.

**Duration:** 1 year full-time or 2 years part-time.  
**Fees per year (full-time):**  
**Home/EU:** £8,600  
**Home/EU alumni:** £6,880  
**International:** £15,600  
**Academic contact:**  
 Dr Georgiana Els (Ciuchete)  
 E: gels@lincoln.ac.uk



**MSc Human Resource Management**

MSc Human Resource Management offers professional accreditation, industry links, and a business focus to students either currently involved in human resources or interested in pursuing a career in this area.

This course is accredited by the Chartered Institute of Personnel and Development (CIPD) as fulfilling the 'knowledge elements' necessary to achieve Associate Membership of the CIPD.

The programme also provides the necessary supporting evidence of professional knowledge to apply for CIPD Chartered Membership, subject to associated work experience.

Using critical analysis, self-reflection, and problem-solving techniques, you have the opportunity to learn how to develop and implement creative and

strategic HRM solutions that drive organisational performance.

You can explore new ways of managing people in the modern workplace, taking into consideration people development and employee relations, and understanding the broader business concerns of senior management.

Students can benefit from the research specialisms within our academic team which include workplace flexibility, work and family, the economic performance of migrants in host countries, and the role of internationally assigned managers in multi-national enterprises. Other specialisms include dignity in the workplace, disability and employment, and identity at work.

This programme provides the opportunity to gain a professionally recognised qualification that can prepare you to think and operate at a senior level in this exciting sector.

A two-day residential trip usually takes place early in the academic year, during which students are encouraged to develop their sense of self-awareness, and their own strengths and weaknesses as managers and colleagues. The cost of this is included in tuition fees.

Graduates have gone on to become human resources advisors, business partners, and managers in international and multi-national companies.

**Duration:** 1 year full-time or 3 years part-time.  
**Fees per year (full-time):**  
**Home/EU:** £8,600  
**Home/EU alumni:** £6,880  
**International:** £15,600  
**Academic contact:**  
 Dr John Mendy  
 (for full-time course enquiries)  
 E: jmendy@lincoln.ac.uk  
 Jan Mehmet  
 (for part-time course enquiries)  
 E: jmehmet@lincoln.ac.uk





**MSc International Investment Banking**

The MSc International Investment Banking programme at Lincoln is designed for those who wish to follow a career in this sector. The demand for those with knowledge of corporate finance, investment, commercial and investment banking is high in the UK, Europe, and the emerging market economies in Asia.

MSc International Investment Banking is designed to shed light on how the economy works, how decisions are made, and how financial systems and capital markets operate. Students on the programme can study topics including economics and quantitative techniques, before progressing to examine areas such as commercial, private, and investment banking.

This programme offers the opportunity to carry out a substantive individual

research project under the guidance of an academic supervisor. The Research Methods for Banking, Finance, and Economics module aims to equip you with the skills and methodologies necessary to undertake your research project.

Existing research interests on the course centre on capital markets, with a recent focus on areas such as small business financing, crowdfunding, asset pricing, and capital structure.

Lincoln International Business School is staffed by academically and professionally qualified lecturers with relevant industrial experience and finance experts with wide research interests. The teaching staff includes a former senior investment banker.

Successful graduates are expected to pursue careers in finance and investment in roles including financial manager, investment portfolio manager, and private/commercial/investment banker in varied economic and political contexts.

This programme offers students an opportunity to take part in the Lincoln Student Managed Investment Fund which operates in the same style as an investment management company and uses real money to invest in the London Stock Exchange. Students can apply for roles such as investment analyst and investment manager.

The fund's investments are linked to the Investment Banking module's assignment that enables students to gain a practical knowledge of investment banking and the many facets that are involved in capital markets in general.

**Duration:** 1 year full-time or 2 years part-time.  
**Fees per year (full-time):**  
**Home/EU:** £8,600  
**Home/EU alumni:** £6,880  
**International:** £15,600  
**Academic contact:**  
 Dr Hao Quach  
 E: hquach@lincoln.ac.uk

**MSc Crisis and Disaster Management**

This Master's programme aims to develop a better understanding of approaches to crisis, risk, and disaster. Students consider the need for preparedness, response, and recovery strategies to minimise economic and human losses from all named crises and disasters.

In preparation for careers in this field, students have the opportunity to take part in an optional field visit to a post-disaster location.

**Duration:** 1 year full-time or 2 years part-time.  
**Fees per year (full-time):**  
**Home/EU:** £8,600  
**Home/EU alumni:** £6,880  
**International:** £15,600  
**Academic contact:**  
 Martin Knight  
 E: martink@lincoln.ac.uk

**MSc Logistics and Global Operations**

This course is accredited by the Chartered Institute of Logistics and Transport (CILT). The programme focuses on developing the advanced skills needed to address the challenges of expanding markets and the globalisation of business operations, with an emphasis on the sustainable use of digital technologies.

You will have the opportunity to visit a company to gain an understanding of how logistics operates in practice.

**Duration:** 1 year full-time or 2 years part-time.  
**Fees per year (full-time):**  
**Home/EU:** £8,600  
**Home/EU alumni:** £6,880  
**International:** £15,600  
**Academic contact:**  
 Dr Eliseo Luis Vilalta-Perdomo  
 E: evilaltaperdomo@lincoln.ac.uk

**"I got the opportunity to apply what I studied in class in various projects and learned to work with teammates from different cultural backgrounds."**

Jessie Thompson,  
 MSc Logistics and Global Operations graduate



**MBA Leadership (Senior Leadership Master's Degree Apprenticeship)**

The Lincoln MBA in Leadership aims to offer an intellectually stimulating programme which provides the knowledge, perspective, and critical understanding required to work at middle and senior managerial levels, or to enhance the skills of those already working at these levels.

Senior Leadership Master's Degree Apprenticeships are underpinned by the MBA Leadership qualification. The apprenticeship scheme has been created by the Chartered Management Institute (CMI), the Chartered Association of Business Schools (CABS), and higher education providers.

This programme is facilitated through the apprenticeship levy, is funded by the Government and employers, and is an opportunity to develop strategic leadership skills. The Senior Leadership Master's Degree Apprenticeship

combines a Master's degree, apprenticeship, and the option to achieve Chartered Manager or Chartered Fellow professional recognition.

The course is aimed at those in senior roles such as section leaders, executives, directors, chief operating officers, chief financial officers, chief information officers, and senior military officers. It could also appeal to those in the NHS, and the police and fire service.

The programme concentrates on strategic analysis, interdisciplinary skills, intellectual stimulation, and independent judgement. It covers core themes such as critical engagement, embedding theory in practice and global impact awareness. It builds these upon a solid foundation of core disciplines, including managing people, organisational management, marketing, virtual collaboration, and peer learning.

Example subjects for study include leadership, entrepreneurship, managing change, international finance, and ethics and risk management.

It is designed for students who wish to develop their careers by studying for a Master's degree in their chosen profession while remaining in their current employment. This is achieved through a combination of day release and assessment, and lasts for two years with an added six-month project.

The programme is a mix of blended learning and an online teaching approach. It draws on our expertise in delivering online programmes to work-based distance learners.

**Duration:** Part-time only. Approximately two years and eight months.  
**Fees:** This course is designed to be funded through the apprenticeship levy. However, learners in work whose employers are not able or willing to access the levy funding route can self-fund the course without the apprenticeship elements. Please contact us for further details.  
**Academic contact:**  
 Martin Hickerton  
 E: mhickerton@lincoln.ac.uk





# Science at Lincoln

The University of Lincoln has a diverse and vibrant postgraduate science portfolio which is designed to produce the highly skilled individuals needed across a range of industries.

The College of Science offers programmes in chemistry, computer science, engineering, food manufacturing, agri-food technology, geography, life sciences, mathematics, physics, and pharmacy. We provide taught and research programmes, and students can study for an MSc, MSc by Research, MPhil or PhD.

At Lincoln, postgraduate students are a vital part of the College's research community. We aim to produce graduates that are equipped to address some of the major challenges in their field.

Postgraduate students join a thriving academic community, and are encouraged to develop important, career-relevant transferable skills in

addition to deepening knowledge and expertise in their chosen area of science.

Students have access to specialist facilities across our campuses, including the Joseph Banks Laboratories (JBL) and the £28 million Isaac Newton Building (INB) on our main Brayford Pool Campus.

Life sciences students are able to access some of the latest equipment in research laboratories for molecular and cell biology, microbiology, tissue biology, bioacoustics, and DNA analysis in JBL.

Minster House has research laboratories for animal cognition, behaviour, and welfare research. Students can also access a range of resources including aquatic and reptile facilities, an insectary, and a bioacoustics laboratory.

Chemistry students have access to high-quality facilities for crystal engineering, molecular and nanomaterials synthesis, and 3D molecular and materials modelling.

In INB, computer science students can benefit from advanced robotics and human/computer interaction laboratories, a mechanical and electronics workshop, and high-end workstations with full software development platforms.

Research specialisms include control and interaction in autonomous systems, particularly mobile robots and robotic manipulators, and their use in various domains. Research also focuses on the capture, transmission, processing, and understanding of images, video and other high-dimensional data. There are studies on further aspects of computer vision and better living through technology.

The Engineering Hub offers a range of laboratories and facilities for research in laser applications, metrology, driving simulation, vehicle control, noise and vibration, electrical power, biofuels, and robotics.

Academics have expertise in both mechanical and electrical engineering, with research focused in three main areas. These are intelligent systems, including computer-based control and the monitoring of complex machinery; power and energy, including renewable energy and electric vehicles; and manufacturing and materials, which features robotics and engineering applications of lasers.

Our geography students have the opportunity to work under the supervision of experienced academics who are conducting innovative research. We have strong links with external partners such as the Met Office, Environment Agency, and Natural England, as well as private

sector businesses, via our Lincoln Centre for Water and Planetary Health and Rural Research Group.

We have an international outlook and Lincoln's mathematics and physics academics have collaborated with top research institutions in Germany, Japan, Norway, the Netherlands, Singapore, Spain, and the USA.

Pharmacy research is undertaken within the broad themes of molecules, cells, and people, and we engage with professionals working in hospitals, community and primary care practices, the pharmaceutical industry, general practice, and other academic institutions.

Food manufacturing students are based at our Holbeach Campus in the south of Lincolnshire, home to our National Centre for Food Manufacturing. Postgraduate students have the opportunity to conduct research utilising specialist food sector equipment and facilities.

These include automated production lines and processing technologies, a product development kitchen, sensory analysis suite, and laboratories for food microbiology and food chemistry research.

The University's 200-hectare Riseholme Campus, just north of Lincoln, is the headquarters for our Lincoln Institute for Agri-food Technology. Its membership spans specialisms in agriculture, artificial intelligence, robotics, ecology, hydrology, animal welfare, biology, genetics, food manufacturing, mechanical engineering, microbial resistance, new product development, supply chain management, and economics.

For entry requirements please see our website. To discuss programmes and your ambitions, please contact our Postgraduate team or the academic contact for the course that you are interested in.



**“The laboratory facilities are nothing short of excellent. We have all the latest equipment at our disposal, including our own dedicated laboratory space which is essential for high-quality research.”**

Abhishek Iyer, PhD Pharmacy and Pharmaceutical Sciences student

Connect with Us

- UoLScience
- uolcos.blogs.lincoln.ac.uk
- W: www.lincoln.ac.uk/collegeofscience



**MSc Analytical Sciences**

The MSc in Analytical Sciences is designed to give graduates in science and related subjects a systematic training in the application of modern analytical methods. It aims to provide the necessary practical and interpretative expertise to apply a wide range of techniques to key areas.

The course looks to develop a solid set of practical skills leading to specialist applications and employment opportunities as an analytical scientist in pharmaceutical, forensic, archaeological, and environmental analytical sciences.

The programme offers lectures, workshops, and hands-on laboratory and instrument sessions with a team of interdisciplinary specialists in the area.

Students can benefit from specialist research laboratories and access to instrumentation in a research focused environment. The course aims to equip students with an array of interdisciplinary practical skills, developed through specialist lectures, workshops, hands-on laboratory, and analytical experience.

Careers can include roles in private research and development companies, or in pharmaceutical companies or testing labs.

**Duration:** 1 year full-time or 2 years part-time.  
**Fees per year (full-time):**  
**Home/EU:** £7,400  
**Home/EU alumni:** £5,920  
**International:** £16,000  
**Academic contact:**  
 Dr Robert Johnson  
 E: rpjohnson@lincoln.ac.uk



**MSc Forensic Science**

This Master's programme offers students extensive training in the latest techniques being employed in forensic science laboratories around the world. Students can work alongside academics who are striving to advance forensic science techniques.

You can learn about the processes involved in providing impartial evidence in criminal investigations, from crime scenes to laboratory and, finally, to the courtroom.

**Duration:** 1 year full-time or 2 years part-time.  
**Fees per year (full-time):**  
**Home/EU:** £7,400  
**Home/EU alumni:** £5,920  
**International:** £16,000  
**Academic contact:**  
 Dr Jose Gonzalez-Rodriguez  
 E: chemistry@lincoln.ac.uk

**MSc by Research/ MPhil/PhD Chemistry**

Chemistry is a fundamental science that underpins a vast array of topics. At Lincoln, the School of Chemistry is focused on advancing the chemical sciences to address real-world problems in society and industry.

Students have the opportunity to engage with the research of the School, and can benefit from a range of facilities including high-throughput preparative methods.

**Duration:** Master's by Research: Typically 1 year full-time or 1.5 years part-time. MPhil: Typically 2 years full-time or 3 years part-time. PhD: Typically 3 years full-time or 4.5 years part-time.  
**Fees per year (full-time):**  
**Home/EU:** The UKRI indicative fee is £4,260 plus inflation.  
**International:** £15,800  
 Research support fee may apply.  
**Academic contact:**  
 Dr Tasnim Munshi  
 E: tmunshi@lincoln.ac.uk

**MSc by Research/ MPhil/PhD Forensic Science**

Students on our MSc by Research/ MPhil/PhD Forensic Science programmes have the opportunity to work alongside multi-disciplinary teams in the Schools of Chemistry and Life Sciences, and can benefit from strong links with industry practitioners.

You can engage in the work of the Forensic Analysis Research Group to develop innovative methods and techniques to assist in solving crime and casework-related issues.

**Duration:** Master's by Research: Typically 1 year full-time or 1.5 years part-time. MPhil: Typically 2 years full-time or 3 years part-time. PhD: Typically 3 years full-time or 4.5 years part-time.  
**Fees per year (full-time):**  
**Home/EU:** The UKRI indicative fee is £4,260 plus inflation.  
**International:** £15,800  
 Research support fee may apply.  
**Academic contact:**  
 Dr Tasnim Munshi  
 E: tmunshi@lincoln.ac.uk

**MSc Computer Science**

This programme aims to equip students with the knowledge and specialist skills necessary to progress to roles in the rapidly advancing computing and technology industries. This course is fully accredited by the British Computer Society.

Developments in artificial intelligence, computer vision, robotics, mobile technology, games applications, and data science have all become a normal part of society's interaction with computing devices.

Working alongside our academic staff, students have the opportunity to develop their critical understanding and practical experience in areas such as computer vision and surveillance, virtual/augmented/mixed realities, robotics, and mobile computing. This experience can provide the skills needed to develop novel solutions to current and future challenges.

The programme aims to enable the acquisition of skills through practical workshops in the laboratory, and

debates, lectures, discussion, and personal research.

Modules assume a familiarity with programming notions and the supporting mathematical framework, while presenting advanced concepts relating to the computing domain.

The School of Computer Science's research is internationally recognised, and areas of expertise currently include computer vision, medical imaging, autonomous systems and robotics, human-computer interaction, and games development.

Project work in this programme typically aligns with one of the School's main research areas, and students may have the opportunity to work alongside academics in these areas. These include the Lincoln Centre for Autonomous Systems (LCAS), which carries out research in robotics, integrating computing, sensing, and software to create intelligent systems capable of interacting with, and acting in, the real world.

The Interaction Lab (intLab) promotes better living through, and

with, technology as well as through monitoring and interventional uses of technology to tackle societal challenges. The Machine Learning Group (mLearn) focuses on better understanding of data for assessing equipment or biological systems behaviour, and predicting or avoiding system failures.

The Laboratory of Vision Engineering (LoVE) specialises in the capture, transmission, processing, understanding and exploitation of images, videos, and other high-dimensional data across application domains.

Career opportunities may include positions in software development, healthcare, business consultancy, and the military.

**Duration:** 1 year full-time or 2 years part-time.  
**Fees per year (full-time):**  
**Home/EU:** £7,400  
**Home/EU alumni:** £5,920  
**International:** £16,000  
**Academic contact:**  
 Dr Bashir Al-Diri  
 E: baldiri@lincoln.ac.uk





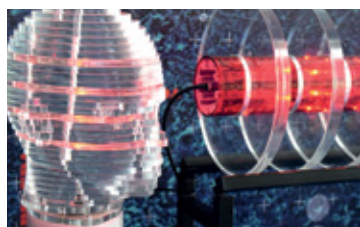

**MPhil/PhD Computer Science**

Research degree and doctoral opportunities exist for candidates to pursue research aligned to key specialisms.

Our current research includes advancements in medical imaging technology, the design of mobile and social computing platforms for health and wellbeing, and enhancing our understanding of interactions between humans and robots.

**Duration:** MPhil: Typically 2 years full-time or 3 years part-time. PhD: Typically 3 years full-time or 4.5 years part-time.  
**Fees per year (full-time):**  
**Home/EU:** The UKRI indicative fee is £4,260 plus inflation.  
**International:** £15,800  
 Research support fee may apply.  
**Academic contact:**  
 Dr Faraz Janan  
 E: fjanan@lincoln.ac.uk

**MSc by Research Computer Science**

Projects by research students have included using bio-inspired neural networks to prevent collisions between cars and pedestrians.

Other research areas students can explore include robotics and autonomous systems, computer vision systems, medical image analysis, social computing, games and gaming applications, and data science.

**Duration:** Typically 1 year full-time or 1.5 years part-time.  
**Fees per year (full-time):**  
**Home/EU:** The UKRI indicative fee is £4,260 plus inflation.  
**International:** £15,800  
 Research support fee may apply.  
**Academic contact:**  
 Dr Faraz Janan  
 E: fjanan@lincoln.ac.uk

**MSc Robotics and Autonomous Systems**

This programme is designed to equip students with the advanced knowledge and skills to develop the innovative solutions required by the rapidly emerging global industry in robotics and autonomous systems.

The course provides the opportunity to enhance and apply knowledge of computer programming and mathematical frameworks through laboratory workshops, lectures, debates, and independent research.

**Duration:** 1 year full-time or 2 years part-time.  
**Fees per year (full-time):**  
**Home/EU:** £7,400  
**Home/EU alumni:** £5,920  
**International:** £16,000  
**Academic contact:**  
 Professor Tom Duckett  
 E: tduckett@lincoln.ac.uk

**MSc Games Development and Design\***

This Master's course builds on students' existing computer programming skills to provide the knowledge and skills to develop contemporary video games, using a variety of advanced tools and platforms, such as virtual reality.

Students also study game design topics applicable to industry and independent game creation, as well as research techniques appropriate for further postgraduate study.

**Duration:** 1 year full-time or 2 years part-time.  
**Fees per year (full-time):**  
**Home/EU:** £7,400  
**Home/EU alumni:** £5,920  
**International:** £16,000  
**Academic contact:**  
 Dr Patrick Dickinson  
 E: pdickinson@lincoln.ac.uk

\*Subject to validation.

**MSc Intelligent Vision\***

This programme combines a computing core with computer vision and data science/machine learning specialisms to offer students the theoretical and practical experience needed to develop the innovative solutions required in a dynamic and innovative technology sector.

You can also study topics including advanced artificial intelligence, big (visual) data analytics, and modelling.

**Duration:** 1 year full-time or 2 years part-time.  
**Fees per year (full-time):**  
**Home/EU:** £7,400  
**Home/EU alumni:** £5,920  
**International:** £16,000  
**Academic contact:**  
 Dr Tryphon Lambrou  
 E: tlambrou@lincoln.ac.uk

\*Subject to validation.

**MSc Mechanical Engineering**

Highly skilled engineers are in demand in the UK and overseas and this programme aims to prepare graduates for careers in the power, energy, and mechanical engineering industries.

Lincoln's Master's in Mechanical Engineering has been developed around the key strands of energy conversion, system design using computer-aided engineering, system control, and sustainability.

Students can take advantage of the Engineering Hub in the University's Isaac Newton Building which was created in collaboration with Siemens.

Study is based on enquiry and action learning. Students are introduced to a topic and then have the opportunity to develop their understanding

through problem-based scenarios. Modules are taught using block delivery, allowing the participation of part-time students in full-time employment. Students can benefit from high levels of employer engagement.

Graduates from science, technology, engineering and mathematics disciplines are welcome to apply.

Scholarships may be available for this programme and for MSc Engineering Management on a competitive basis. Contact Dr Colin Dowding (see below) for more details.

**Duration:** 1 year full-time or 2 years part-time.  
**Fees per year (full-time):**  
**Home/EU:** £7,400  
**Home/EU alumni:** £5,920  
**International:** £16,000  
**Academic contact:**  
 Dr Colin Dowding  
 E: cdowding@lincoln.ac.uk



**MSc Engineering Management**

This programme builds on a prior engineering background and focuses on enhancing managerial understanding. It aims to provide an extension beyond undergraduate study for those embarking on, changing, or advancing their chosen career.

Taught by business and engineering specialists, you have the opportunity to study topics including energy fundamentals, finance, economics, energy systems, entrepreneurship, and risk management.

**Duration:** 1 year full-time or 2 years part-time.  
**Fees per year (full-time):**  
**Home/EU:** £7,400  
**Home/EU alumni:** £5,920  
**International:** £16,000  
**Academic contact:**  
 Richard Allarton  
 E: richallarton@lincoln.ac.uk

**MSc by Research Engineering**

This Master's by Research offers the chance to collaborate with industry on projects that can deliver tangible benefits to the sector and society. You can grow your expertise by working with technical specialists.

Students can undertake research in areas relevant to today's engineering industry, including fault diagnosis, autonomous vehicles and safety, automation and control, and smart machines.

**Duration:** Typically 1 year full-time or 1.5 years part-time.  
**Fees per year (full-time):**  
**Home/EU:** The UKRI indicative fee is £4,260 plus inflation.  
**International:** £15,800  
 Research support fee may apply.  
**Academic contact:**  
 Dr Argyrios Zolotas  
 E: azolotas@lincoln.ac.uk

**MPhil/PhD Engineering**

The School of Engineering has expertise centred on core disciplines of intelligent systems, energy, and materials. As a research student you can benefit from the expertise of academics in a variety of areas, including mechanical engineering, combustion engineering, electrical and electronic engineering, control and systems engineering, aeronautical and automotive engineering, and laser materials processing. Students may have the opportunity to collaborate with industry on projects.

**Duration:** MPhil: Typically 2 years full-time or 3 years part-time. PhD: Typically 3 years full-time or 4.5 years part-time.  
**Fees per year (full-time):**  
**Home/EU:** The UKRI indicative fee is £4,260 plus inflation.  
**International:** £15,800  
 Research support fee may apply.  
**Academic contact:**  
 Professor Chris Bingham  
 E: cbingham@lincoln.ac.uk or engineeringenq@lincoln.ac.uk



**MSc by Research/MPhil/PhD Food Manufacturing and Technology**

The University of Lincoln's National Centre for Food Manufacturing (NCFM) at Holbeach in south Lincolnshire is an internationally recognised provider of education and research in food manufacturing and related technology sectors.

Academics who have held senior roles in industry will be available to guide you throughout your studies and independent research. Particular areas of expertise include technical and operations management, food chemistry, microbiology, advanced food processing technologies, new product and process development, automation and robotics, quality assurance, and food safety systems.

Extensive access to specialist equipment, facilities, and expertise



provides the opportunity to conduct in-depth research. Previous research topics have included packaging and seal integrity; analysis of volatile organic compounds related to vegetables, mushrooms, meat and bacteria; resource efficiency; advanced food processing technologies; innovative food cooking and cooling systems; and supply chain optimisation.

Research by previous postgraduate students has had immediate practical application in improving safety, quality, and efficiency in food manufacturing.

These research programmes aim to enhance employability for careers where research and development form important elements of the role.

Education and research at the NCFM is focused on food sector issues. Its work is underpinned by strong partnerships with major national and international companies including OAL, BOC – Linde Group, Tulip, and Bakkavor.

**Duration:** Master's by Research: Typically 1 year full-time or 1.5 years part-time. MPhil: Typically 2 years full-time or 3 years part-time. PhD: Typically 3 years full-time or 4.5 years part-time.  
**Fees per year (full-time):**  
**Home/EU:** The UKRI indicative fee is £4,260 plus inflation.  
**International:** £15,800  
 Research support fee may apply.  
**Academic contact:**  
 Mark Swainson  
 E: mswainson@lincoln.ac.uk

**MSc Agri-food Technology**

The University's Lincoln Institute for Agri-food Technology (LIAT) aims to support and enhance productivity, efficiency and sustainability in food and farming through research, education, and technology.

This Master's is intentionally wide ranging in order to best prepare students for opportunities across this broad and fast moving environment. The programme has been accredited by the Institute of Food Science and Technology.

LIAT's headquarters are at the University's 200-hectare Riseholme Campus just north of Lincoln, where researchers enjoy access to a working farm, woodlands, grasslands, and watercourses.

The programme aims to educate a new generation of farmers, innovators, technicians and business leaders by

combining the management, science, and technology associated with the modern food supply chain from farm to fork.

Students will have access to industry relevant specialist technologies and new equipment at Riseholme, and also at the National Centre for Food Manufacturing at Holbeach, and the main Brayford Pool Campus.

There will be the chance to undertake a research project either in industry or academia, which provides an opportunity to apply new knowledge in a real-life setting.

Applicants with a background in bioscience, engineering, computer science, food science, or the agricultural disciplines are encouraged to apply.

Recent research partners include Moy Park, Branston Limited, Marks & Spencer, Tesco, OAL, Garford Farm Machinery Limited, the Earlham Institute, and the Centre for Ecology and Hydrology, among others.

**Duration:** 1 year full-time.  
**Fees per year (full-time):**  
**Home/EU:** £7,400  
**Home/EU alumni:** £5,920  
**International:** £16,000  
**Academic contact:**  
 Dr Ramana Sundara  
 E: rsundara@lincoln.ac.uk

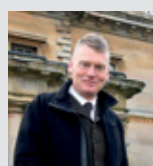

**“Being within a fine University in the heart of farming country gives the Lincoln Institute for Agri-food Technology a head start in delivering state-of-the-art research to help farmers and consumers.”**

Tom Heap, BBC Countryfile presenter

**MA by Research Geography**

This Master's by Research programme provides you with the opportunity to extend your knowledge and develop your expertise in a particular area of human geography.

Research projects at Master's level can tackle local or global challenges spanning a range of overlapping social, economic, environmental, and cultural issues. In a time of global uncertainty, new research questions continue to emerge that demand innovative approaches from passionate researchers. At Lincoln, we want to support you to explore these emerging research opportunities.

You can consolidate your skills in preparation for future positions in research development; environmental and land management; economic, social or environmental policy; or business and technology management.

Students have the chance to work within a supportive academic community, sharing ideas and experiences alongside internationally recognised researchers.

Participation in the whole-School seminar series can help you to develop networking skills and links with external academic, and non-academic partners.

The School is developing research strengths in national and international migration, rural development, the spatial dimension of social and technological innovations, and the analysis and mapping of a range of economic and social inequalities from international to sub-regional scales.

The School of Geography is closely linked to the Lincoln Centre for Water and Planetary Health and the Rural Research Group.



**Duration:** Typically 1 year full-time or 1.5 years part-time.  
**Fees per year (full-time):**  
**Home/EU:** The UKRI indicative fee is £4,260 plus inflation.  
**International:** £15,800  
 Research support fee may apply.  
**Academic contact:**  
 Dr Mark Schuerch  
 E: mschuerch@lincoln.ac.uk

**MSc by Research Geography**

This programme enables you to develop your expertise in a particular area of physical geography.

The MSc involves writing a thesis. Potential areas of focus include alluvial geoarchaeology and environmental history; biogeochemistry, ecosystem and human health; extreme hydrological events (floods and droughts) and climate change.

**Duration:** Typically 1 year full-time or 1.5 years part-time.  
**Fees per year (full-time):**  
**Home/EU:** The UKRI indicative fee is £4,260 plus inflation.  
**International:** £15,800  
 Research support fee may apply.  
**Academic contact:**  
 Dr Mark Schuerch  
 E: mschuerch@lincoln.ac.uk

**MPhil/PhD Human Geography**

MPhil/PhD students in the School of Geography can carry out an in-depth study on a specialised topic, alongside academics whose research is internationally recognised.

Human geographers at Lincoln are working on projects researching innovations in the agri-food sector, rural development policy, the regional impacts of migration and the experiences of EU migrants, and broadband internet infrastructure, and adoption, among others.

**Duration:** MPhil: Typically 2 years full-time or 3 years part-time. PhD: Typically 3 years full-time or 4.5 years part-time.  
**Fees per year (full-time):**  
**Home/EU:** The UKRI indicative fee is £4,260 plus inflation.  
**International:** £15,800  
 Research support fee may apply.  
**Academic contact:**  
 Dr Gary Bosworth  
 E: gbosworth@lincoln.ac.uk

**MPhil/PhD Physical Geography**

This programme enables you to work on a specialised topic with research that pushes the boundaries of the discipline. You have access to modern laboratories and a range of equipment for advanced mapping, remote sensing, geochemical analysis, hydrological analysis, sedimentological analysis and climatological studies.

Students can engage with the Lincoln Centre for Water and Planetary Health, and the Rural Research Group.

**Duration:** MPhil: Typically 2 years full-time or 3 years part-time. PhD: Typically 3 years full-time or 4.5 years part-time.  
**Fees per year (full-time):**  
**Home/EU:** The UKRI indicative fee is £4,260 plus inflation.  
**International:** £15,800  
 Research support fee may apply.  
**Academic contact:**  
 Professor Edward Hanna  
 E: ehanna@lincoln.ac.uk



### MSc Clinical Animal Behaviour

The MSc Clinical Animal Behaviour programme is delivered by a team of internationally renowned experts. It is accredited by the Association for the Study of Animal Behaviour as meeting the theoretical elements of their accreditation procedure.

This Master's follows an evidence-based approach. It aims to develop your theoretical and practical skills for the management of problem behaviour in companion animals.

The programme staff includes Professor Daniel Mills, who is a Royal College of Veterinary Surgeons recognised specialist in veterinary behavioural medicine.

You have the opportunity to gain experience of actual cases through

access to the School's veterinary behaviour clinic. Emphasis is placed on graduates developing their practical, critical, and independent thinking skills in order to assess and manage problem behaviour in companion animal species.

The programme is closely aligned with the research conducted in the Animal Behaviour, Cognition, and Welfare Group which explore the causes, functions, and evolution of animal behaviour, and the impact this has on their welfare. Students may have the opportunity to work alongside academics on high-profile projects.

**Duration:** 1 year full-time or 2 years part-time.  
**Fees per year (full-time):** Home/EU: £7,400  
**Home/EU alumni:** £5,920  
**International:** £16,000  
**Academic contact:** Lynn Hewison  
 E: PGTLifeSci@lincoln.ac.uk



**“PhD, MPhil, Master’s by Research and Professional Doctorate students at the University of Lincoln will be joining a vibrant research team working closely with leading researchers within your academic Schools, as well as the wider postgraduate research community of the Doctoral School.”**

Dr Jonathan Cooper, Director of the Doctoral School



### MSc by Research Life Sciences

Our MSc by Research in Life Sciences enables students to develop their research skills by focusing on a specialist project. Research pathways are available in biology, biochemistry, biomedical sciences, ecology, animal behaviour, animal science, zoology, and microbiology.

As a researcher you can develop your practical and intellectual skills and have the chance to collaborate with academics on projects.

**Duration:** Typically 1 year full-time or 1.5 years part-time.  
**Fees per year (full-time):** Home/EU: The UKRI indicative fee is £4,260 plus inflation.  
**International:** £15,800  
 Research support fee may apply.  
**Academic contact:** Professor Anna Wilkinson  
 E: PGRLifeSci@lincoln.ac.uk

### MPhil/PhD Life Sciences

The MPhil and PhD in Life Sciences are bespoke research programmes designed to enable students to develop their scientific research skills and communicate their findings effectively by focusing on a defined set of research questions.

Students can choose to conduct research within the areas of biology, biochemistry, biomedical sciences, ecology, animal behaviour, animal science, zoology, and microbiology.

**Duration:** MPhil: Typically 2 years full-time or 3 years part-time. PhD: Typically 3 years full-time or 4.5 years part-time.  
**Fees per year (full-time):** Home/EU: The UKRI indicative fee is £4,260 plus inflation.  
**International:** £15,800  
 Research support fee may apply.  
**Academic contact:** Professor Matthew Goddard  
 E: PGRLifeSci@lincoln.ac.uk

### MSc Microbiology

The MSc Microbiology aims to equip graduates with the advanced knowledge and skills required to embark on further research or employment in industries striving to solve major global challenges such as antibiotic resistance.

This programme is designed to provide the theoretical knowledge, understanding, and practical skills to ensure a solid grounding in core and applied microbiology, along with the transferable skills which are essential to enhance your career options. This approach aims to prepare graduates for a broad range of roles within industrial, commercial, government and environmental settings, or to pursue further study.

Through taught modules, students have the opportunity to investigate diverse areas of microbiology which are

of concern to the healthcare, environmental, ecological, and biotechnological sectors. Students can enhance practical skills and gain specialist training in these areas.

Assessments include essays, laboratory reports, and presentations. Following the taught modules students have the chance to undertake research in microbiology under the supervision of an academic in the School. Academic staff and project supervisors offer expertise in medical, industrial, and environmental microbiology, and many other areas. This independent research project, designed in collaboration with your supervisor, may be in relation to medical, environmental, or industrial microbiology.

Students have access to specialist facilities such as Joseph Banks Laboratories.



**Duration:** 1 year full-time.  
**Fees per year (full-time):** Home/EU: £7,400  
**Home/EU alumni:** £5,920  
**International:** £16,000  
**Academic contact:** Dr Clare Miller  
 E: PGTLifeSci@lincoln.ac.uk

**“Both challenging and nurturing, the MSc Microbiology at Lincoln is the perfect choice for anyone wishing to develop a career in this field.”**

Dale Handley, MSc Microbiology student



### MSc Biotechnology

The MSc Biotechnology is designed to help students to develop advanced-level theoretical knowledge, understanding and practical experience. There is a particular focus on modern molecular and systems biology approaches to emerging biotechnologies.

The course offers a solid grounding in core biotechnology, and specialist training in medical, industrial, environmental, and fermentation biotechnology. There is also the opportunity to complete a research project within a biotechnology-related discipline.

**Duration:** 1 year full-time.  
**Fees per year (full-time):** Home/EU: £7,400  
**Home/EU alumni:** £5,920  
**International:** £16,000  
**Academic contact:** Dr Enrico Ferrari  
 E: PGTLifeSci@lincoln.ac.uk

### MSc Microbial Biotechnology

The MSc Microbial Biotechnology offers students the opportunity to develop specialist knowledge in biotechnology and microbiology. Micro-organisms are at the core of many industrial processes, and students are encouraged to gain a thorough understanding of these at a whole organism and molecular level.

Students can enhance their intellectual, practical, professional, and research skills. The programme aims to prepare students for employment in academic research as well as in industrial, commercial, government, and environmental settings.

**Duration:** 1 year full-time.  
**Fees per year (full-time):** Home/EU: £7,400  
**Home/EU alumni:** £5,920  
**International:** £16,000  
**Academic contact:** Dr James Flint  
 E: PGTLifeSci@lincoln.ac.uk



**MSc by Research/MPhil/PhD Nanomaterials Science**

A range of research opportunities exist for candidates to pursue studies in the rapidly advancing field of nanomaterials science. Current research areas include nanostructured soft matter, active matter, materials science, and molecular biophysics.

Students have the opportunity to work with our research groups. The Experimental Nanophysics and Nanotechnology Group brings together expertise in a range of disciplines to focus on various applications of nanotechnology, from renewable energy to nanomedicine.

A key aspect of our nanophysics research is focused on replacing energy from fossil fuels with energy from renewable sources. Energy generation from solar cells is a

promising approach to this major global challenge.

The group is also developing multi-doped semiconductor nanocrystals as intermediate band materials for improved solar absorption across the entire solar spectrum, as well as scalable, inexpensive and flexible techniques for the deposition of quantum dot films and carbon-based coatings and nanostructures.

Researchers benefit from working closely with colleagues in the Computational Physics Group as well as from the Schools of Mathematics, Pharmacy, Chemistry, and Engineering.

Research students can access specialist computational facilities and benefit from training programmes to enhance research skills, all supported by dedicated academic supervisors. You will be encouraged to submit papers to international scientific journals.



**Duration:** Master's by Research: Typically 1 year full-time or 1.5 years part-time. MPhil: Typically 2 years full-time or 3 years part-time. PhD: Typically 3 years full-time or 4.5 years part-time.  
**Fees per year (full-time):**  
**Home/EU:** The UKRI indicative fee is £4,260 plus inflation.  
**International:** £15,800  
 Research support fee may apply.  
**Academic contact:**  
 Dr Manuela Mura  
 E: mmura@lincoln.ac.uk

**MSc by Research/MPhil/PhD Computational Physics**

Postgraduate study in Computational Physics enables you to advance your knowledge, while developing your research skills and working alongside specialists in the discipline.

Students can conduct research in areas including nanostructured soft matter, materials science, molecular biophysics, active matter, granular matter, rheology of complex fluids, physics of solid surfaces, and macromolecular self-assembly.

**Duration:** Master's by Research: Typically 1 year full-time or 1.5 years part-time. MPhil: Typically 2 years full-time or 3 years part-time. PhD: Typically 3 years full-time or 4.5 years part-time.  
**Fees per year (full-time):**  
**Home/EU:** The UKRI indicative fee is £4,260 plus inflation.  
**International:** £15,800  
 Research support fee may apply.  
**Academic contact:**  
 Dr Manuela Mura  
 E: mmura@lincoln.ac.uk

**MSc by Research/MPhil/PhD Pure Mathematics**

Research students can pursue studies in pure mathematics, an area which is an active field of research within the School of Mathematics and Physics. The School's specialisms focus on abstract group theory and the theory of Lie algebras.

Postgraduates can work alongside leading academics and may have the opportunity to engage in international collaborations during their studies.

**Duration:** Master's by Research: Typically 1 year full-time or 1.5 years part-time. MPhil: Typically 2 years full-time or 3 years part-time. PhD: Typically 3 years full-time or 4.5 years part-time.  
**Fees per year (full-time):**  
**Home/EU:** The UKRI indicative fee is £4,260 plus inflation.  
**International:** £15,800  
 Research support fee may apply.  
**Academic contact:**  
 Professor Evgeny Khukhro  
 E: ekhukhro@lincoln.ac.uk

**MSc by Research/MPhil/PhD Applied Mathematics**

Studying Applied Mathematics at Lincoln provides an opportunity for you to become a specialist in the mathematics that powers business and society.

The School's research in this field is focused on the development of numerical methods and algorithms for solving various equations found in materials science. Students can undertake a research project in an area of their choosing.

**Duration:** Master's by Research: Typically 1 year full-time or 1.5 years part-time. MPhil: Typically 2 years full-time or 3 years part-time. PhD: Typically 3 years full-time or 4.5 years part-time.  
**Fees per year (full-time):**  
**Home/EU:** The UKRI indicative fee is £4,260 plus inflation.  
**International:** £15,800  
 Research support fee may apply.  
**Academic contact:**  
 Professor Evgeny Khukhro  
 E: ekhukhro@lincoln.ac.uk

**MSc by Research/MPhil/PhD Pharmacy and Pharmaceutical Sciences**

As a researcher in the School of Pharmacy, you have the opportunity to connect with professionals in the pharmacy, pharmaceutical, and biotechnology industries and to embrace national and international collaborations. Previous research projects have involved work in the USA, and across Europe and Asia.

Research students are encouraged to work with academics from different disciplines. You can also benefit from access to purpose-built laboratory space and specialist equipment, a wide range of training programmes designed to enhance your research and transferable skills, as well as support from dedicated academic supervisors.

Research in the School is focused on two distinct themes. These are clinical pharmacy and practice; and drug

discovery, design, and delivery.

Researchers aim to foster multi-disciplinary research collaboration between healthcare professionals and colleagues from different health disciplines. We have established strong links with local hospitals and the Lincolnshire Co-op, which runs community pharmacies.

The Drug Discovery, Design and Delivery Research Group builds upon expertise within the School of Pharmacy and the College of Science as a whole. Our work covers preclinical aspects of the drug discovery and development pipeline from the identification of novel drug targets, and the design of new and improved drugs or antibiotics, to the development of improved methods of delivery.

There are opportunities for graduates to progress to careers in the pharmaceutical, cosmetics or food industries, and within academia.



**Duration:** Master's by Research: Typically 1 year full-time or 1.5 years part-time. MPhil: Typically 2 years full-time or 3 years part-time. PhD: Typically 3 years full-time or 4.5 years part-time.  
**Fees per year (full-time):**  
**Home/EU:** The UKRI indicative fee is £4,260 plus inflation.  
**International:** £15,800  
 Research support fee may apply.  
**Academic contact:**  
 Dr Lorna Lancaster  
 E: llancaster@lincoln.ac.uk





# Social Sciences at Lincoln

The College of Social Science aims to provide a supportive, research-rich environment to help you build the knowledge and skills to develop your career.

At Lincoln, we offer postgraduate programmes in a range of subjects, including sport and exercise science, law, education, health and social care, psychology, and social and political sciences.

Students within the College have access to inspirational learning spaces. For those on our sports courses, the Human Performance Centre includes physiology, biochemistry, and dedicated biomechanics laboratories, and an 'endless pool' for research into swimming and triathlon.

The £19 million Sarah Swift Building includes clinical suites, modern lecture theatres, breakout areas for group projects and specialist laboratories for health and social care students. For those studying psychology, facilities in this building include a sleep laboratory, motor and EEG laboratories, a psychophysiology laboratory, and our 'BabyLab' – a specialist area for the study of child development.

Students can take advantage of the University's excellently resourced, Great Central Warehouse Library which has more than 250,000 books and approximately 400,000 electronic books and journals, alongside databases and specialist collections.

At Lincoln, the employability of our graduates is at the core of our programmes, and we offer opportunities to enhance your employability by gaining real-world experience. Working closely with industry and communities is an important part of the work within the College of Social Science, and can provide students with opportunities to gain relevant vocational experience.

The School of Sport and Exercise Science works closely with communities and practitioners including British Canoeing, Active Lincolnshire, and Lincoln City Football Club. The School of Health and Social Care has close ties with health trusts, local authorities, voluntary and private sector organisations, and service users.

**"Studying here has changed me in immeasurable ways. I think about things differently and I look at the world differently. The research skills I have gained have helped me with projects I have undertaken and the PhD gave me the confidence to try a career in an area I had not previously considered."**

Theresa Marriot  
PhD student, School of Education

All students within the College of Social Science can access the Work Opportunities Hub. The Hub is available to support students who are seeking to enhance their studies by engaging with a variety of work settings. This may be as part of their programme or as an activity during term time or holidays. The College is committed to promoting work opportunities to enable students to be work ready and to make informed future career choices.

Students at Lincoln can benefit from the research expertise of academics and may have the opportunity to engage with major research projects. Postgraduate psychology students can participate in initiatives such as 'Summer Scientist'. The event involves the participation of children between the ages of three and 10 in a series of accessible games

and activities which explore different aspects of cognitive development.

Postgraduate students within the School are also part of a research team investigating perceptions of body image, using cutting-edge software and 3D scanning technology.

Research within the College of Social Science is diverse. Examples include work on violence against women and girls in the UK and India, and research into co-operative education, workplace democracy and alternative forms of higher education. Dr Catherine Bochel holds a research fellowship at the House of Commons considering key elements of public engagement.

Research groups cover a wide range of topics, and include Lincoln Law School's Lincoln Centre for Environmental Law and Justice, the Forensic and Clinical Research Group, which sits within the School of Psychology, and the School of Education's research into school education and tertiary education.

The Professional Development Centre offers continuing professional development for qualified practitioners in a variety of sectors including nursing, care, teaching, social work, legal, emergency services, criminal justice, medicine, and the third sector.

For entry requirements please see our website. To discuss programmes and your ambitions, please contact either the Postgraduate team or the academic contact for the course that you are interested in.

Connect with Us

- @uol\_css
- /UoLCSS
- @UL\_CSS
- UOL College of Social Sciences
- uolcss.blogs.lincoln.ac.uk

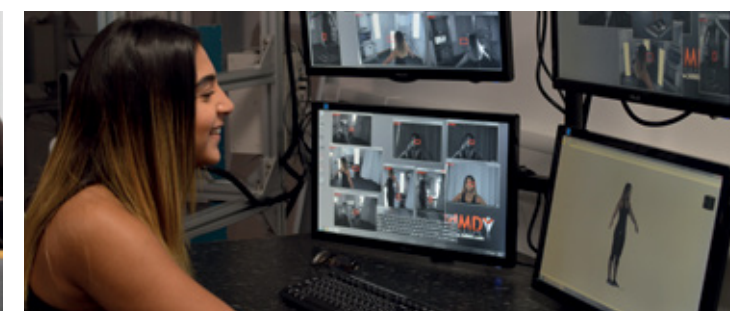
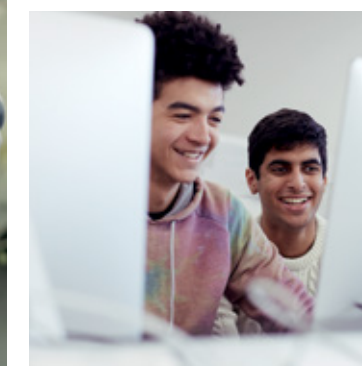
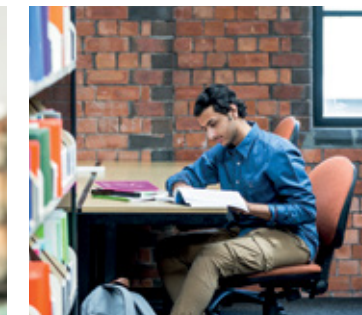



**MA Politics**

The MA Politics programme at Lincoln offers students the opportunity to develop an advanced understanding of politics and policymaking across national and international settings. Together with tutors and peers, students can engage in discussions about the future of representative democracy in Britain and around the world.

Students are encouraged to consider a range of important contemporary challenges, such as policy formulation and implementation, for example in the areas of counter-terrorism, gender equality, and health.

The MA Politics is designed to help students become confident researchers with the ability to explore all dimensions of the policymaking process. Students can study advanced research methods, enabling them to hone qualitative and quantitative

research skills, and supporting them to become confident researchers in their own right. There are opportunities to get involved in the School's research seminar series.

This degree offers a distinctive range of modules, and delivers an academically rigorous and contemporary programme. The course draws on the existing research and teaching expertise within the School of Social and Political Sciences.

The School aims to provide a vibrant, collegial, and friendly environment where students can benefit from support by specialist academics.

There are opportunities to supplement studies by participating in field trips to key international organisations and political institutions. In recent years, students from the School have visited New York, Washington D.C., Brussels, The Hague, Strasbourg, and Geneva. Places are limited and allocated competitively, subject to academic

criteria. Students are encouraged to register their interest early in the academic year. Students are responsible for their travel, accommodation, living, and day trip costs.

Graduates may go on to roles in research, local and central government, parliament, the civil service, law, industry, and commerce. Career opportunities may also exist in the diplomatic service, public affairs, journalism, or within charitable or not-for-profit organisations.

**Duration:** 1 year full-time or 2 years part-time.  
**Fees per year (full-time):**  
**Home/EU:** £7,400  
**Home/EU alumni:** £5,920  
**International:** £14,300  
**Academic contact:**  
 Dr Ben Kisby  
 E: bkisby@lincoln.ac.uk

**MA Criminology and Criminal Justice**

This Master's programme challenges students to engage with contemporary issues faced by the criminal justice system from both a criminological and legal perspective.

Experts from Lincoln Law School and the School of Social and Political Sciences offer a multi-disciplinary perspective on key social issues. Students can learn to engage with criminological knowledge and to approach legal questions in a reflective and critical way.

**Duration:** 1 year full-time or 2 years part-time.  
**Fees per year (full-time):**  
**Home/EU:** £8,600  
**Home/EU alumni:** £6,880  
**International:** £15,600  
**Academic contact:**  
 Professor Matthew Hall  
 E: mhall@lincoln.ac.uk



**MPhil/PhD Research Opportunities in the School of Social and Political Sciences**

Postgraduate research students can pursue research in areas of criminology, international relations, politics, social policy, and social sciences.

You can access a programme of research training and may have opportunities to contribute to the School's research seminar series, attend conferences, and present and publish your work. Example research specialisms within the School include gender and violence, police culture, and democracy and human rights in Africa.

**Duration:** MPhil: Typically 2 years full-time or 3 years part-time. PhD: Typically 3 years full-time or 4.5 years part-time.  
**Fees per year (full-time):**  
**Home/EU:** The UKRI indicative fee is £4,260 plus inflation.  
**International:** £13,700  
 Research support fee may apply.  
**Academic contact:**  
 Professor Peter Somerville  
 E: psomerville@lincoln.ac.uk

**MA International Relations**

This Master's degree draws upon politics, economics, history, sociology, international law, geography, and cultural studies. Students can explore global issues such as conflict, inequalities, sovereignty, and human rights.

There is an emphasis on advanced research methods which can enable students to hone their research skills with the aim of becoming confident researchers in their own right. Students can study alongside research-active academics.

**Duration:** 1 year full-time or 2 years part-time.  
**Fees per year (full-time):**  
**Home/EU:** £7,400  
**Home/EU alumni:** £5,920  
**International:** £14,300  
**Academic contact:**  
 Dr Adèle Langlois  
 E: pgenquiries@lincoln.ac.uk

**MA Gender Studies**

MA Gender Studies is inspired by a curiosity about gender, how gender operates, what difference gender makes, and how gender might be imagined in ways that could facilitate resistance and change.

Students can explore ideas of gender, gain knowledge of contemporary gender issues in a global context, and question popular and common sense notions of gender. Postgraduates are encouraged to critically examine their own assumptions about gender, and have the opportunity to hone their research skills.

**Duration:** 1 year full-time or 2 years part-time.  
**Fees per year (full-time):**  
**Home/EU:** £7,400  
**Home/EU alumni:** £5,920  
**International:** £14,300  
**Academic contact:**  
 Dr Ana Jordan  
 E: anajordan@lincoln.ac.uk



MA Education

The MA Education aims to further existing educators' critical understanding of their practice and enable aspiring educators to deepen their knowledge.

The Master's is a programme of advanced study for students who wish to expand their knowledge of education in general, and for those who wish to make connections between educational practice, theory, and research.

Students within the School of Education study in a vibrant and intellectually stimulating environment alongside experienced academics engaged in research that seeks to improve education.

This programme offers opportunities to learn, apply, and produce critical knowledge in the interdisciplinary

field of education, with the ambition to inform and transform future educational practice, theory, policy, and institutions.

Core modules aim to support students to identify their specific research questions through a critical review of the literature; develop the requisite knowledge, understanding and practical skills in appropriate research methods; and produce a compelling piece of advanced research.

In addition to core modules, optional modules enable students to construct a programme of study shaped around their interests. Students write a 10,000-word Master's dissertation based on independent research.

Postgraduates can attend bi-weekly seminars in person or remotely.

Study schools currently take place over two weekends in October and February (Friday-Sunday), and one week in July (Monday-Friday) at the University's

Brayford Pool Campus. These events enable students to share ideas with others in the School. Students are responsible for their own travel, accommodation, and general living costs during the study schools, which can include lectures, student presentations, seminars, visiting speakers, and workshops.

Graduates may go on to work in schools, colleges, universities, local authorities, charities, prisons, and social services. The course can also prepare students for doctoral-level study in education and social research.

**Duration:** 1 year full-time or 2 years part-time.  
**Fees per year (full-time):**  
**Home/EU:** £7,400  
**Home/EU alumni:** £5,920  
**International:** £14,300  
 Research support fee may apply.  
**Academic contact:**  
 Dr Nikolaos Fotou  
 E: nfotou@lincoln.ac.uk



Postgraduate Certificate in Education (Primary) or Postgraduate Certificate in Education (Secondary)

These two PGCE programmes have been developed in collaboration with our partner School Centred Initial Teacher Training (SCITT) providers. Students can work as a trainee teacher in one of our partner schools and attend academic sessions.

Those who successfully complete this course alongside gaining qualified teacher status may embark on a career in teaching.

**Duration:** 1 year part-time.  
**Fees:** Fees are set by our partner SCITT providers; please visit the PGCE course pages of our website [www.lincoln.ac.uk/education](http://www.lincoln.ac.uk/education) for the relevant contact details.  
**Academic contact:**  
 Primary: Dr Anita Backhouse or Dr Helen Childerhouse  
 E: [abackhouse@lincoln.ac.uk](mailto:abackhouse@lincoln.ac.uk) or [hchilderhouse@lincoln.ac.uk](mailto:hchilderhouse@lincoln.ac.uk)  
 Secondary: Dr Rachael Sharpe  
 E: [rsharpe@lincoln.ac.uk](mailto:rsharpe@lincoln.ac.uk)

MPhil/PhD Educational Research and Development

Investigating the way we conceive of, and execute, education may have the potential to influence a whole generation of pupils.

These research programmes are aimed at those who are, or aspire to be, senior academic or administrative leaders of primary, secondary, or tertiary educational institutions, or university lecturers or researchers. Research students can work alongside academics undertaking studies into how education provision can be improved.

**Duration:** MPhil: Typically 2 years full-time or 3 years part-time. PhD: Typically 3 years full-time or 4.5 years part-time.  
**Fees per year (full-time):**  
**Home/EU:** The UKRI indicative fee is £4,260 plus inflation.  
**International:** £13,700  
 Research support fee may apply.  
**Academic contact:**  
 Dr Joss Winn  
 E: [jwinn@lincoln.ac.uk](mailto:jwinn@lincoln.ac.uk)

PhD (Professional) Education

This PhD is aimed at experienced educators who wish to conduct original research relating to their professional context.

It is particularly suited to applicants who prefer more class-based support in the first stage of their doctorate, prior to undertaking their research. Core modules aim to support you to identify your specific research questions. The research element of the programme enables students to undertake field work, analyse data, and write their thesis.

**Duration:** PhD: Typically 3 years full-time or 4.5 years part-time.  
**Fees per year (full-time):**  
**Home/EU:** The UKRI indicative fee is £4,260 plus inflation.  
**International:** £13,700  
 Research support fee may apply.  
**Academic contact:**  
 Dr Joss Winn  
 E: [jwinn@lincoln.ac.uk](mailto:jwinn@lincoln.ac.uk)



**MSc Occupational Therapy (pre-registration)**

The MSc Occupational Therapy (pre-registration) has been designed to develop the skills, knowledge, and confidence to work in a range of complex and dynamic health and social care environments with people across the age range.

Successful completion of this programme can provide graduates with the eligibility to apply to the Health and Care Professions Council Register as an occupational therapist, and for membership of the Royal College of Occupational Therapists.

Students are encouraged to appreciate and understand current occupational therapy practice while being critical in their approach to developing new, innovative, and evidence-based interventions.

There are interprofessional components

of the course which are designed to develop practitioners who are professional, compassionate, safe, reflective, and autonomous. Working with peers from other professions including physiotherapy, nursing, midwifery, and social work aims to promote team work, collaboration, and the application of research skills to the transformation of health and social care services.

Students can undertake more than 1,000 hours of practice-based learning in a variety of clinical settings. Second-year students can develop a placement to explore an area of practice where there are no occupational therapists employed. The placement is subject to students achieving the minimum requirements for supported practice learning.

The MSc aims to prepare graduates to work in a variety of settings, including the NHS, health organisations, social care services, housing, education, voluntary organisations, or as independent practitioners.



Non-clinical careers may exist in teaching, research, management and administration, health and safety, and training and development.

**Duration:** 2 years full-time.  
**Fees per year (full-time):** Home/EU: £8,661  
**Home/EU Alumni:** £6,928  
**Academic contact:** Carol Duff  
 E: cduff@lincoln.ac.uk

**MSc Advanced Clinical Practice Primary Care/Urgent Care**

These Master's programmes offer registered practitioners a flexible, bespoke, and student-centred programme of study that aims to meet their personal and professional development needs as they progress within their role towards advanced expert practice. There are three pathways – primary care, urgent care, and a general route. The courses promote the core principles of advanced clinical practice: autonomous practice, critical thinking, high levels of decision making and problem solving, values-based care, and improving practice.

**Duration:** Up to 3 years part-time.  
**Fees per year (part-time):** Home/EU: £7,200  
**Home/EU alumni:** £5,760  
**International:** £7,200  
**Academic contact:** Sharon Andrews  
 E: sandrews@lincoln.ac.uk or cpd@lincoln.ac.uk

**MSc Healthcare in Secure Environments**

This flexible Master's programme is accredited by the Royal College of General Practitioners, and focuses on the clinical and applied aspects of working in a range of secure settings, such as prisons or health services. The course has been developed to address the training and support needs of medical and nursing staff, as well as allied health professionals, including psychologists and social workers. The programme aims to provide a flexible learning environment, which can facilitate completion while students are working in applied practice.

**Duration:** 2 years full-time or 3 years part-time.  
**Fees per year (full-time):** Home/EU: £7,560  
**Home/EU alumni:** £6,048  
**International:** £7,560  
**Academic contact:** Dr Adrian Carr  
 E: acarr@lincoln.ac.uk

**MSc Health and Social Care Integration and Innovation**

This Master's aims to provide students with an exciting opportunity to collaborate, discuss and develop techniques to support the integration and innovation challenges and opportunities facing the health and social care sector. This employment-based programme is designed to nurture and create the healthcare professionals of the future. Guest speakers enable students to gain an insight into the process and challenge of integration. Graduates are expected to demonstrate the innovative and integrated vision required to be at the forefront of future health and care services.

**Duration:** 26 months part-time.  
**Fees per year (part-time):** Home/EU: £7,400  
**Home/EU alumni:** £5,920  
**International:** £16,000  
**Academic contact:** Dr Ian McGonagle  
 E: imcgonagle@lincoln.ac.uk

**MSc Physiotherapy (pre-registration)**

This programme aims to develop reflective and competent physiotherapy practitioners who will be eligible to apply to the Health and Care Professions Council Register as a physiotherapist, and for membership of the Chartered Society of Physiotherapy.

Students have the opportunity to explore current physiotherapy practice and how to be critical in their approach to developing new, innovative, and evidence-based interventions. The interprofessional components of the course aim to develop practitioners with key professional qualities and values. Students can work with peers from nursing, midwifery, and the allied health professions to promote team work, collaboration, and the application of research skills in the

transformation of health and social care services.

The course is designed to equip students with the skills, knowledge, and confidence to engage with and promote professional, social, and political change in health and social care. Varied and supported practice placement opportunities can develop students' awareness of the scope of physiotherapy.

Practice-based learning can support the development of an understanding of different career opportunities within the NHS, private, and third sectors and beyond in an ever-changing healthcare workforce.

Many registered and chartered physiotherapists work for the NHS and are recruited and employed by individual trusts. Graduates may also work in the military, sports, private, and third sectors. Non-clinical careers may exist in teaching, research,

management and administration, health and safety, and training and development.

**Duration:** 2 years full-time.  
**Fees per year (full-time):** Home/EU: £8,661  
**Home/EU alumni:** £6,928  
**Academic contact:** Ross Clifford  
 E: rclifford@lincoln.ac.uk



**MPhil/PhD Health and Social Care Research Opportunities (Nursing, Social Work or Allied Health)**

As a research student in the School of Health and Social Care you have the opportunity to develop advanced research and critical thinking skills. Study is largely independent and project based, however, students are supported by an experienced supervisory team. Our graduates have gone on to develop careers in research, higher education, and health and social care practice.

**Duration:** MPhil: Typically 2 years full-time or 3 years part-time.  
 PhD: Typically 3 years full-time or 4.5 years part-time.  
**Fees per year (full-time):** Home/EU: The UKRI indicative fee is £4,260 plus inflation.  
**International:** £15,800  
 Research support fee may apply.  
**Academic contact:** Dr Kelly Sisson  
 E: ksisson@lincoln.ac.uk



**MSc by Research Health and Social Care**

This Master's degree provides an opportunity to develop advanced and specific knowledge in a particular field of health and social care. Students have the freedom and flexibility to choose and develop their own research area. There are opportunities to enhance transferable research and project management skills. Students can attend research seminars hosted by academic specialists and will have opportunities to discuss their project with other students.

**Duration:** Typically 1 year full-time or 1.5 years part-time.  
**Fees per year (full-time):** Home/EU: The UKRI indicative fee is £4,260 plus inflation.  
**International:** £15,800  
**Academic contact:** Dr Kelly Sisson  
 E: ksisson@lincoln.ac.uk



**MSc Social Work**

The MSc Social Work at Lincoln aims to provide high-quality, practice-focused social work education.

There is an emphasis on the promotion of knowledge, skills, and values to develop critical, reflective practice to support and empower service users. The programme aims to develop knowledgeable and competent social work practitioners who can practise safely, effectively, and confidently in complex environments with a wide range of service users.

There are two supervised and assessed practice learning placements, delivered across a wide range of established agencies offering placement opportunities in the statutory, voluntary, and independent sectors.

Placements are designed to provide students with the opportunity to

apply and develop their professional knowledge, theories, values, and practical skills. This programme benefits from strong international links and may provide opportunities for international-focused teaching and study.

Successful completion of the MSc Social Work provides eligibility to apply for Health and Care Professions Council registration. Students undertake learning in an inter-professional context and the programme offers opportunities for learning alongside nursing, allied health, and medical professionals. A mixture of experiential activities, lectures, workshops, and seminars are used to engage with a range of learning styles and methods.

Graduates have gone on to work in a broad range of settings, including children's services, adult services, mental health trusts, and in a range of independent and voluntary sector organisations.

**Duration:** 2 years full-time.  
**Fees per year (full-time):**  
**Home/EU:** £7,161  
**Home/EU alumni:** £5,729  
**International:** £13,262  
**Academic contact:**  
 Karen Hubbard  
 E: khubbard@lincoln.ac.uk

**“The MSc Social Work provided me with the opportunity to really develop my knowledge and understanding for social work, including the wider contexts that influence and shape the lives of others. Staff are knowledgeable and enthusiastic, offering excellent support.”**

Tarika Vyas, MSc Social Work graduate



**MSc Social Work Advanced Professional Practice (Post-qualifying Social Work Short Courses)**

This advanced programme is designed to provide social care professionals with the opportunity to undertake professional and academic study, working towards a range of professional and academic post-qualifying awards.

It aims to support social workers in their professional development and enables practitioners to study whilst continuing to work.

The programme reflects the knowledge, skills, and values required in advanced contemporary social work. It is underpinned by the Professional Capabilities Framework and the Knowledge and Skills Statements for social workers, and informed by current health and social care debates.



The structure of the MSc enables practitioners to select specialist and generic modules according to their own personal and professional development plans.

Each module may be studied on a standalone basis or as part of the full award, with the exception of the MSc-level module Practice Development through Research, which requires a Diploma-level pass.

**Duration:** Dependent on module and stage of study.  
**Fees per year (full-time):**  
**Home/EU:** £7,560  
**International:** £7,560  
 There is no alumni discount available on this course.  
**Academic contact:**  
 Jenny Dagg  
 E: jdaggg@lincoln.ac.uk

**Postgraduate Certificate Approved Mental Health Professional**

The Postgraduate Certificate Approved Mental Health Professional is a professional, post-qualifying programme, approved by the Health and Care Professions Council.

The programme comprises 30 days of academic teaching and 40 days of assessed placement within professional practice. The academic block is full-time although the practice placement can be taken on a longer-term part-time basis if required.

**Duration:** 17 weeks.  
**Fees per year (full-time):**  
**Home/EU:** £3,420  
**International:** £3,420  
 There is no alumni discount available on this course.  
**Academic contact:**  
 Jim Rogers  
 E: jrogers@lincoln.ac.uk

**Postgraduate Certificate Non-Medical Prescribing/ Practice Certificate in Independent Prescribing**

This course is designed to enable students to learn about prescribing by incorporating consultation skills, pharmacology, ethical and legal frameworks, and the judicious use of best evidence.

Students can develop the clinical skills required to prescribe safely, effectively, and appropriately within their own area of professional expertise.

**Duration:** 26 weeks part-time.  
**Fees per year (part-time):**  
**Home/EU:** £3,510  
**International:** £3,510  
 There is no alumni discount available on this course.  
**Academic contact:**  
 Dianne Ramm  
 E: cpd@lincoln.ac.uk

**Postgraduate Certificate Clinical Teaching and Practice Education**

The aim of this programme is to enable professionals working within health and social care to effectively carry out their teaching and assessment duties.

It can support clinical practitioners to develop their role as clinical educators and may support those that wish to transition from teaching in clinical practice to teaching in higher education. The programme has an applied focus and students can reflect on and apply their learning to their own practice.

**Duration:** 1 year part-time.  
**Fees per year (part-time):**  
**Home/EU:** £2,100  
**International:** £2,100  
 There is no alumni discount available on this course.  
**Academic contact:**  
 Dr Kelly Sisson  
 E: ksisson@lincoln.ac.uk



# Law at Lincoln

The University's Lincoln Law School has a wide-ranging postgraduate portfolio to develop your legal specialism with tailored courses in international law, corporate and commercial law, and conflict and disaster law.

Our law graduates pursue careers around the world in legal practice or in business, industry, government, non-governmental organisations, and academia. For those seeking academic careers, the LLM programmes we offer provide the grounding for graduates to go on to study for an MPhil or PhD. Whatever career path you are pursuing, Lincoln Law School and our Careers and Employability team are on hand to offer expert guidance to help you achieve your objectives.

There has been an increasing demand for lawyers with the necessary knowledge of international law and international business law to provide services to clients in both transactional and litigation work. This can include commercial law firms undertaking work for multi-national corporations and those businesses involved in multi-jurisdictional transactions or disputes.

The School has expertise within the fields of international human rights law, international environmental law, and international legal issues, and aims to provide a strong basis for those that wish to follow a career in international law. Many governmental and international organisations, such as the United Nations, require the expertise of those with backgrounds in international law, and international corporate and commercial law.

Within the School there are expertise in criminal justice. Matthew Hall is Professor of Law and Criminal Justice, and has worked with the European Commission in the field of victimology.

On our **LLM International Law** programme, students can develop a

critical understanding of how the law affects all aspects of international society. This can involve trade, prosecuting crimes, and the use of force in international relations, as well as the understanding of human rights and environmental law. This knowledge is applicable in a variety of career paths.

The **LLM International Corporate and Commercial Law** course seeks to help students develop an in-depth knowledge of the law and the regulations which govern corporate and commercial activities across national borders. The programme aims to prepare students to respond to the changing and dynamic nature of legal relations between corporations, individuals, and states. Students can gain the necessary knowledge and skills that are required to conduct transnational work within business and industry.

Our programme in **LLM Conflict and Disaster Law** is aimed at students who wish to build on their knowledge and interest in law in the realms of conflict, humanitarian aid, and disaster response management.

The programme is designed to equip students with a critical understanding of how the law, policy, and practice impacts responses to conflict and disaster in both human and natural situations. At the time of going to print this course was undergoing some updates so please check our website for the latest information.

On our **MPhil and PhD Law** routes we encourage applications from students who wish to conduct research into any of our specialist areas of expertise, including EU law, international law, commercial law, dispute settlement and civil justice procedures, human rights and humanitarian law, environmental law, and criminal justice. Students are encouraged to take part in activities associated with developing a research career.

The School offers **MA Criminology and Criminal Justice**, a programme run jointly with the School of Social and Political Sciences. Please see the Criminology, Politics, and Social Sciences section of this prospectus for further information.



**“Lincoln Law School provides great opportunities for its postgraduate students in both international law, international corporate and commercial law, criminal justice, and conflict and disaster law. The School is very much part of the global community.”**

Professor Duncan French,  
Head of Lincoln Law School

## LLM International Law

**Duration:** 1 year full-time or 2 years part-time.  
**Fees per year (full-time):**  
**Home/EU:** £8,600  
**Home/EU alumni:** £6,880  
**International:** £15,600  
**Academic contact:**  
Dr Graham Melling  
E: gmelling@lincoln.ac.uk

## LLM International Corporate and Commercial Law\*

**Duration:** 1 year full-time or 2 years part-time.  
**Fees per year (full-time):**  
**Home/EU:** £8,600  
**Home/EU alumni:** £6,880  
**International:** £15,600  
**Academic contact:**  
Dr Graham Melling  
E: gmelling@lincoln.ac.uk

\*Subject to revalidation.

## LLM Conflict and Disaster Law\*

**Duration:** 1 year full-time or 2 years part-time.  
**Fees per year (full-time):**  
**Home/EU:** £8,600  
**Home/EU alumni:** £6,880  
**International:** £15,600  
**Academic contact:**  
Dr Graham Melling  
E: gmelling@lincoln.ac.uk

\*Subject to validation.

## MPhil/PhD Law

**Duration:** MPhil: Typically 2 years full-time or 3 years part-time.  
PhD: Typically 3 years full-time or 4.5 years part-time.  
**Fees per year (full-time):**  
**Home/EU:** The UKRI indicative fee is £4,260 plus inflation.  
**International:** £13,700  
**Academic contact:**  
Dr Ngozi Okoye  
E: nokoye@lincoln.ac.uk





# Psychology

Lincoln's School of Psychology offers a number of research and taught degrees in areas including forensic, clinical, and developmental psychology, delivered by academic teams with wide-ranging expertise.

Our graduates pursue careers in a variety of settings including the police, NHS and private hospitals, GP surgeries and health centres, community mental health teams, prison and probation services, care services, schools and universities, social services, children's services, and forensic settings.

The School has an active research base with expertise in cognitive and behavioural development, applied clinical and forensic psychology, and cognitive neuroscience. Students can get involved in a range of research studies taking place within the School.

Psychology students at Lincoln can benefit from a range of modern facilities within our Sarah Swift Building, including a sleep laboratory, motor and EEG laboratories, a psychophysiology laboratory, and our 'BabyLab' – a specialist area for the study of child development.

The **MSc Developmental Psychology** at Lincoln focuses on the social, emotional, and cognitive development of children, and is designed for graduates and practising psychologists who wish to specialise in child development. Current research interests within the School include cognitive development, language acquisition, autism, motor development, and child injury prevention. Graduate career opportunities may include hospital and care settings, schools, social services and children's services, or further study.

Our **MSc Forensic Psychology** course focuses on the application of psychological theory to a range of

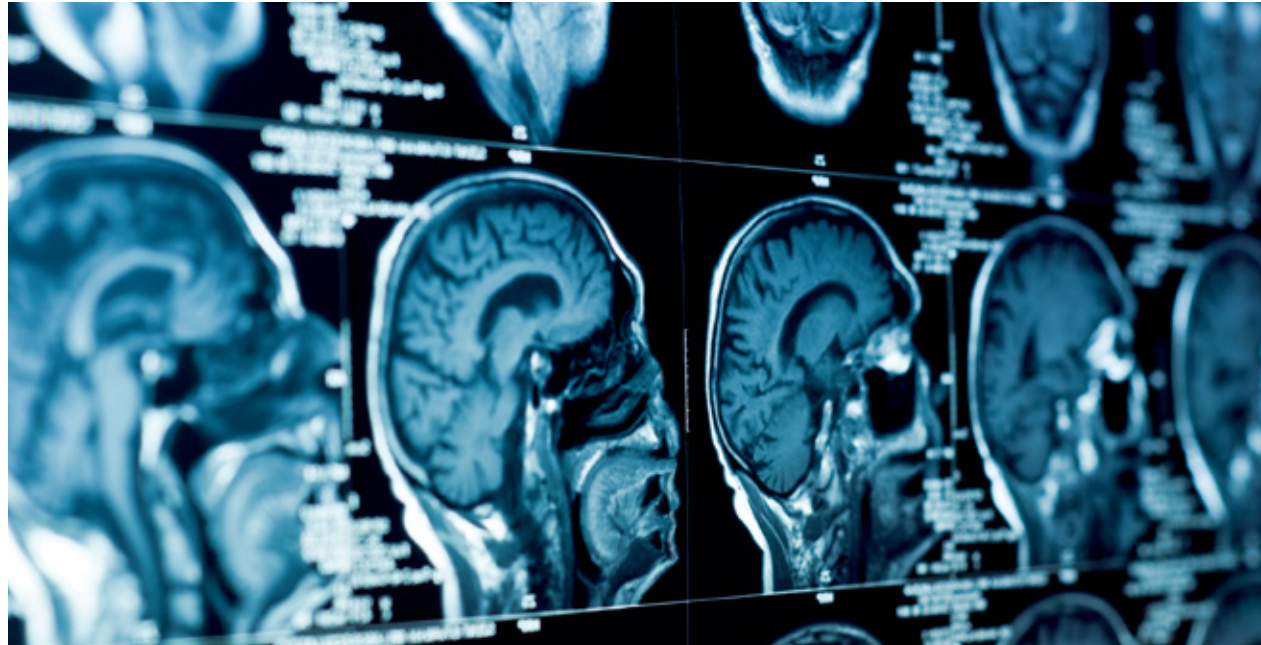

contexts relevant to the criminal justice system, and the assessment and rehabilitation of offenders. The MSc forms Stage 1 of the requirements for training and qualifying as a Forensic Psychologist in the UK. For further information on training please visit: [careers.bps.org.uk/area/forensic/how-do-i-become-one](http://careers.bps.org.uk/area/forensic/how-do-i-become-one).

Graduates may pursue careers in many different forensic settings and roles. A number of previous graduates have gone on to undertake a PhD in a research area relevant to forensic psychology.

The **DClinPsy Psychology** is for students who wish to undertake a career as a clinical psychologist. The course is a multi-agency collaboration between Derbyshire Healthcare Foundation NHS Trust, Lincolnshire Partnership Foundation NHS Trust, Nottinghamshire Healthcare NHS Trust and the universities of Lincoln and Nottingham.

The course aims to develop students' confidence to perform as highly effective clinicians, and in leadership and consultancy roles. The programme is approved by the Health and Care Professions Council (HCPC) and accredited by the British Psychological Society (BPS). Currently, only trainees who are funded through NHS training commissions are accepted to the programme. Funding updates can be found on the Clearing House funding page: [www.leeds.ac.uk/chpccp/funding.html](http://www.leeds.ac.uk/chpccp/funding.html).

**MSc by Research/MPhil/PhD Psychology** offers the opportunity to conduct independent research into an area of psychology of your choice, and produce an extended thesis with guidance from two academic supervisors. Research areas include evolution and developmental psychology; forensic and clinical psychology; identity and psychologies; and perception, action and cognition.

Research students within the School can attend research group meetings and weekly research seminars to encourage collaboration and knowledge of the different research interests within the department. A research-focused programme of study can provide an excellent foundation for a career in academia or research, as well as for senior roles within psychology.

**MSc Psychological Research Methods** enables students to develop a firm scientific basis in psychological research methods. Example modules for study include Applied Neuropsychology, Basic Programming, and Perception and Cognition. Students undertake a thesis with the aim of submitting it to a peer-reviewed journal. This programme is designed for students who are looking for the opportunity to develop specialist knowledge and a solid research skills base for their work or further study.

## MSc Developmental Psychology

**Duration:** 1 year full-time or 2 years part-time.  
**Fees per year (full-time):**  
**Home/EU:** £7,400  
**Home/EU alumni:** £5,920  
**International:** £16,000  
**Academic contact:**  
 Dr Karen Pfeffer  
 E: [kpfeffer@lincoln.ac.uk](mailto:kpfeffer@lincoln.ac.uk)

## MSc Forensic Psychology

**Duration:** 1 year full-time or 2 years part-time.  
**Fees per year (full-time):**  
**Home/EU:** £7,400  
**Home/EU alumni:** £5,920  
**International:** £16,000  
**Academic contact:**  
 Dr Aidan Hart  
 E: [ahart@lincoln.ac.uk](mailto:ahart@lincoln.ac.uk)

## MSc Psychological Research Methods

**Duration:** 1 year full-time or 2 years part-time.  
**Fees per year (full-time):**  
**Home/EU:** £7,400  
**Home/EU alumni:** £5,920  
**International:** £16,000  
**Academic contact:**  
 Dr Louise O'Hare  
 E: [lohare@lincoln.ac.uk](mailto:lohare@lincoln.ac.uk)

## MSc by Research/MPhil/PhD Psychology

**Duration:** Master's by Research: Typically 1 year full-time or 1.5 years part-time. MPhil: Typically 2 years full-time or 3 years part-time. PhD: Typically 3 years full-time or 4.5 years part-time.  
**Fees per year (full-time):**  
**Home/EU:** The UKRI indicative fee is £4,260 plus inflation.  
**International:** £15,800  
**Academic contact:**  
 Dr Kun Guo  
 E: [kguo@lincoln.ac.uk](mailto:kguo@lincoln.ac.uk)

## DClinPsy Psychology

**Duration:** 3 years full-time.  
**Fees per year (full-time):**  
 Please refer to the funding information on the opposite page.  
**Academic contact:**  
 Andrea Tanner  
 E: [atanner@lincoln.ac.uk](mailto:atanner@lincoln.ac.uk)

**"Since the start of my PhD, I have received tremendous support and advice from my supervisors, staff, and fellow PhD students across several departments within the University. I have really enjoyed the collaborative environment."**

Professor Duncan French,  
 Head of Lincoln Law School





### MSc Sports Therapy

The MSc Sports Therapy at Lincoln provides students with the opportunity to develop the skills to utilise sports and exercise principles to optimise performance. The programme is accredited by the Society of Sports Therapists and aims to prepare students to apply sports science knowledge and principles to the assessment, and treatment of injuries within a sporting context.

The course is designed to develop skills in pitch-side first aid and trauma management, clinical injury assessment, and competency in planning and implementing appropriate treatment and rehabilitation programmes for a range of sports injuries.

Students can learn to provide immediate care of injuries and the

capability of providing basic life support in a recreational, training, and competitive environment. In addition, you can develop the skills to research and apply research findings to sports therapy practice.

Students can build on the sport and exercise knowledge gained at undergraduate level and focus on the essential skills relating to manual and therapeutic modalities.

During the programme, students are required to build a portfolio of at least 200 hours of work experience within a sports therapy environment.

This programme is designed to support and promote employability, enterprise, and entrepreneurship. The course aims to prepare graduates to gain employment within rehabilitation clinics and independent sports therapy work with sports teams and organisations.



**Duration:** 1 year full-time or 2 years part-time.  
**Fees per year (full-time):**  
**Home/EU:** £7,400  
**Home/EU alumni:** £5,920  
**International:** £16,000  
**Academic contact:**  
 Andy Hunt  
 E: ahunt@lincoln.ac.uk

### MSc by Research Sport and Exercise Science/Sports Studies

This research degree enables students to build a specialism in an area of sport and exercise science, whilst having the opportunity to develop their own research ideas.

Students can study an area of interest allied to the research areas of the School of Sport and Exercise Science. This may include biofeedback in sport, health advancement, mental toughness, and the physiology of exercise and sport performance.

**Duration:** Typically 1 year full-time or 1.5 years part-time.  
**Fees per year (full-time):**  
**Home/EU:** The UKRI indicative fee is £4,260 plus inflation.  
**International:** £15,800  
 Research support fee may apply.  
**Academic contact:**  
 Professor Jacquelyn Allen-Collinson  
 E: jallencollinson@lincoln.ac.uk

### MPhil/PhD Sport and Exercise Science/Sports Studies

A wide range of research opportunities are available across various disciplines within sport and exercise science, sport studies, and health-related subjects.

Your research will be conducted under the supervision of an academic with specialist expertise. Students can benefit from industry-standard facilities in the Human Performance Centre. Graduates may go on to positions as researchers or academics, in sports industries, or the health professions.

**Duration:** MPhil: Typically 2 years full-time or 3 years part-time. PhD: Typically 3 years full-time or 4.5 years part-time.  
**Fees per year (full-time):**  
**Home/EU:** The UKRI indicative fee is £4,260 plus inflation.  
**International:** £15,800  
 Research support fee may apply.  
**Academic contact:**  
 Professor Jacquelyn Allen-Collinson  
 E: jallencollinson@lincoln.ac.uk

### MSc Sport Science (Biomechanics, Physiology or Psychology)

This Master's enables students to choose one of three named pathways or retain a multi-disciplinary emphasis.

Links with local and national athletes, sports clubs, and governing bodies can provide students with opportunities for delivering applied sport and to gain practical skills. This may include implementing a sport science intervention with an elite sports performer or delivering a public workshop on a sport science topic.

**Duration:** 1 year full-time or 2 years part-time.  
**Fees per year (full-time):**  
**Home/EU:** £7,400  
**Home/EU alumni:** £5,920  
**International:** £16,000  
**Academic contact:**  
 Dr Sandy Willmott  
 E: swillmott@lincoln.ac.uk

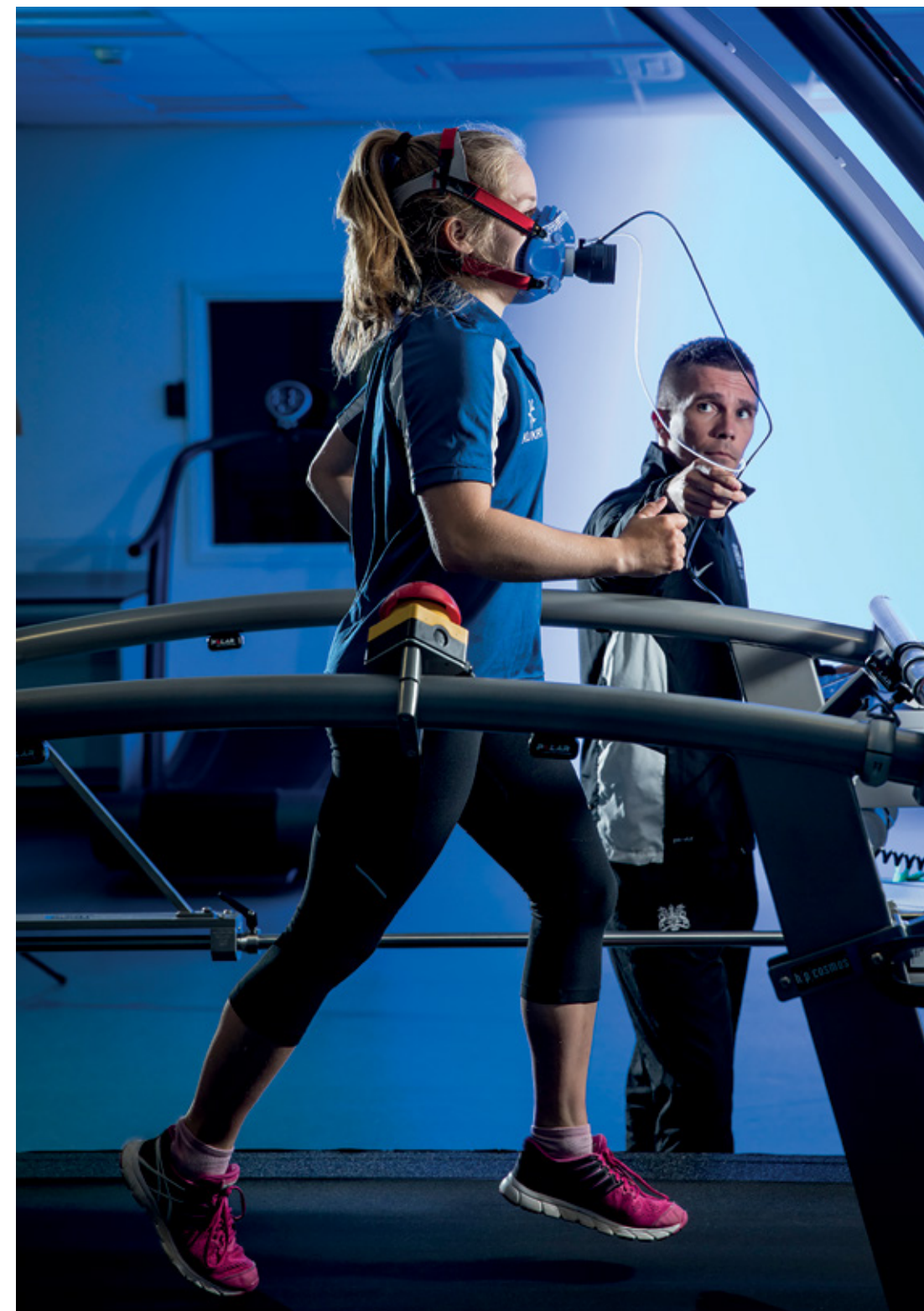



# Postgraduate Events

Our Taster Days and Being Brilliant Brunches are an ideal way to discover more about postgraduate study and the University. Our friendly staff and students can provide an insight into living and learning at Lincoln.

Postgraduate events at Lincoln provide the perfect opportunity to visit our campus and find out more about studying at the University.

Taster Days are a chance to meet some of our academics and other prospective students, or take part in a workshop or lecture.

Our informal, two-hour Being Brilliant Brunches are a great introduction to postgraduate study at the University. The brunches are free to attend and can enable you to gain an insight into what it is like to be a postgraduate student at the University of Lincoln.

#### Postgraduate Taster Days

Wednesday 24 October 2018  
Wednesday 28 November 2018  
Saturday 6 April 2019

#### Being Brilliant Brunches

Saturday 1 December 2018  
Wednesday 6 March 2019  
Saturday 18 May 2019  
Saturday 6 July 2019.



# Course Index

42	19 <sup>th</sup> Century Studies – MA
42	21 <sup>st</sup> Century Literature – MA
<b>A</b>	
56	Accounting – MSc
56	Accounting and Finance – MSc
82	Advanced Clinical Practice (Primary Care/ Urgent Care) – MSc
70	Agri-food Technology – MSc
66	Analytical Sciences – MSc
74	Applied Mathematics – MSc by Research/ MPhil/PhD
85	Approved Mental Health Professional – Postgraduate Certificate
34	Architecture – (ARB/RIBA Part 2) MArch
34	Architecture – Postgraduate Diploma in Professional Practice and Management in Architecture – (ARB/RIBA Part 3)
35	Architecture – (Global Practice) MArch
35	Architecture – MPhil/PhD
37	Art – MA by Research
37	Art – MPhil/PhD
<b>B</b>	
73	Biotechnology – MSc
60	Business School Research Opportunities – MPhil/PhD
<b>C</b>	
66	Chemistry – MSc by Research/MPhil/PhD
72	Clinical Animal Behaviour – MSc
85	Clinical Teaching and Practice Education – Postgraduate Certificate
74	Computational Physics – MSc by Research/ MPhil/PhD
67	Computer Science – MSc
68	Computer Science – MPhil/PhD
68	Computer Science – MSc by Research
87	Conflict and Disaster Law – LLM*
47	Conservation – MA by Research
49	Conservation of Cultural Heritage – MA**
49	Conservation of Cultural Heritage – MPhil/PhD
47	Conservation Studies – Graduate Diploma
35	Construction Science and Management – MSc
35	Construction Science and Management – MPhil/PhD
44	Creative Writing – MA
43	Creative Writing – MPhil/PhD
45	Creative Writing and Publishing – MA
79	Criminology and Criminal Justice – MA

62	Crisis and Disaster Management – MSc
58	Culture and Heritage Management – MA

<b>D</b>	
36	Design – MA**
36	Design – MPhil/PhD
89	Developmental Psychology – MSc
50	Digital Media – MA**
38	Drama – MPhil/PhD

<b>E</b>	
80	Education – MA
81	Education (Primary) – PGCE
81	Education (Professional) – PhD
81	Education (Secondary) – PGCE
81	Educational Research and Development – MPhil/PhD
69	Engineering – MPhil/PhD
69	Engineering – MSc by Research
69	Engineering Management – MSc
43	English – MA by Research
43	English – MPhil/PhD
42	English Studies – MA
58	Events Management – MSc

<b>F</b>	
58	Fashion Management – MSc
50	Film Production – MA
56	Finance – MSc
37	Fine Art – MA
70	Food Manufacturing and Technology – MSc by Research/MPhil/PhD
89	Forensic Psychology – MSc
66	Forensic Science – MSc
66	Forensic Science – MSc by Research/ MPhil/PhD

<b>G</b>	
68	Games Development and Design – MSc*
79	Gender Studies – MA
71	Geography – MA by Research
71	Geography – MSc by Research
71	Geography (Human) – MPhil/PhD
71	Geography (Physical) – MPhil/PhD
57	Governance – MSc

<b>H</b>	
83	Health and Social Care – MSc by Research
82	Health and Social Care Integration and Innovation – MSc

83	Health and Social Care Research Opportunities (Nursing, Social Work or Allied Health) – MPhil/PhD
82	Healthcare in Secure Environments – MSc
46	History – MA
47	History – MA by Research
47	History – MPhil/PhD
71	Human Geography – MPhil/PhD
61	Human Resource Management – MSc

<b>I</b>	
68	Intelligent Vision – MSc*
36	Interior Architecture and Design – MA
59	International Business – MSc
55	International Business Economics – MSc
87	International Corporate and Commercial Law – LLM**
62	International Investment Banking – MSc
87	International Law – LLM
60	International Tourism Management – MSc
79	International Relations – MA

<b>J</b>	
41	Journalism – MA
41	Journalism (Arts) – MA
41	Journalism (Digital) – MA
41	Journalism (Science and Environment) – MA
41	Journalism (Sports) – MA
41	Journalism (War and International Human Rights) – MA
42	Journalism – MA by Research
42	Journalism (including by practice) – MPhil/PhD

<b>L</b>	
87	Law – MPhil/PhD
63	Leadership (Senior Leaders Master's Degree Apprenticeship) – MBA
72	Life Sciences – MSc by Research
72	Life Sciences – MPhil/PhD
62	Logistics and Global Operations – MSc

<b>M</b>	
58	Management – MSc
55	Management and International Relations – MSc
54	Marketing – MSc
55	Marketing with Luxury Brands – MSc
69	Mechanical Engineering – MSc
50	Media (including by practice) – MPhil/PhD
51	Media and Cultural Studies – MA by Research
51	Media and Cultural Studies – MPhil/PhD
51	Media and Culture (Studies in) – MA
48	Medieval Studies – MA
73	Microbial Biotechnology – MSc
73	Microbiology – MSc
39	Music – MA*

<b>N</b>	
74	Nanomaterials Science – MSc by Research/ MPhil/PhD
85	Non-Medical Prescribing/Practice Certificate in Independent Prescribing – Postgraduate Certificate

<b>O</b>	
82	Occupational Therapy (pre-registration) – MSc

<b>P</b>	
39	Performing Arts – MRes (Drama, Dance, Music)
39	Performing Arts – MPhil/PhD
81	PGCE (Primary)
81	PGCE (Secondary)
75	Pharmacy and Pharmaceutical Sciences – MSc by Research/MPhil/PhD
49	Philosophy – MPhil/PhD
51	Photography – MA**
71	Physical Geography – MPhil/PhD
83	Physiotherapy (pre-registration) – MSc
78	Politics – MA
60	Project Management – MSc
89	Psychology – Doctor of Clinical Psychology (DClinPsy)
89	Psychology – MSc by Research/MPhil/PhD
89	Psychological Research Methods – MSc
43	Public Relations – MA
74	Pure Mathematics – MSc by Research/MPhil/PhD

<b>R</b>	
68	Robotics and Autonomous Systems – MSc

<b>S</b>	
90	Sport and Exercise Science/Sports Studies – MPhil/PhD
90	Sport and Exercise Science/Sports Studies – MSc by Research
90	Sport Science (Biomechanics/Physiology/ Psychology) – MSc
90	Sports Therapy – MSc
79	Social and Political Sciences (Research Opportunities in) – MPhil/PhD
84	Social Work – MSc
84	Social Work Advanced Professional Practice (Post-qualifying Social Work Short Courses) – MSc

<b>T</b>	
38	Theatre – MA
38	Theatre for Young Audiences – MA*
55	Tourism and Marketing – MSc

\*Subject to validation. \*\* Subject to revalidation.



## The University of Lincoln, its staff, students, and alumni are proud to have received a number of awards and commendations, including:

- Teaching Excellence Framework (Gold, 2017) • 7<sup>th</sup> in the UK (out of 127 institutions) for overall student satisfaction (National Student Survey 2018) / Times Higher Education • 22<sup>nd</sup> in the UK (out of 121 institutions) (Guardian University Guide 2019) • The University is recognised as one of the country's leading young universities (The Times and Sunday Times Good University Guide 2018) • Ranked in the top 20 (out of 131 institutions) for student experience (The Times and Sunday Times Good University Guide 2018) • 23<sup>rd</sup> in the UK (out of 116 institutions) (2018 Times Higher Education Student Experience Survey) • The University of Lincoln is in the top 10 nationally for the quality of our research outputs in Agriculture, Veterinary and Food Science as well as Allied Health Professions, Dentistry, Nursing and Pharmacy (Research Excellence Framework 2014) • Lord Stafford Award (2011) • Times Higher Education Award (Outstanding Employer Engagement, 2012) • QAA Commendation (Enhancement of Student Learning Opportunities, 2012) • 10<sup>th</sup> best in the UK for university facilities (The Times Higher Education Student Experience Survey 2018) • Inspirational Education Provision Award for Higher and Further Education (The National Autistic Society Autism Professionals Awards 2018) • Royal Television Society Awards (Best Undergraduate Factual, National Student Awards 2013) • National Student Awards 2017 (Best Drama and Best Editing Craft) • BAFTA British Academy Children's Awards (Children's Factual Award Winner, 2015) • Association of Graduate Careers Advisory Services Award (Winner, Excellence in Employer Engagement, 2016) • 2018 Royal Geographical Society (with IBG) Murchison Award • The John Thackray Medal 2018 (The Society for the History of Natural History) • Best Bar None Awards (Gold Award and Top Five Safest Venues, 2015; Gold Award 2016 and 2017) • Royal Institute of British Architects East Midlands Awards (Winner 2005, 2013) • Royal Institution for Chartered Surveyors East Midlands Awards (Winner, 2007) • Investors in the Environment (Great Green Star Award, 2014) • Broadcast Journalism Training Council (Innovation in Broadcast Journalism Teaching Award, 2009) • Radio, Television and Digital News Association (Award-winner, 2012) • RTDNA Regional (International) Edward R Murrow Award (Radio News Documentary, 2013 and 2017) • NUS Awards (Students' Union of the Year, 2014) • Bronze Athena SWAN (2016) for championing gender equality in the workplace • British Ecological Society Award (2013) • Top 10 for International and Postgraduate Student Satisfaction (What Uni Student Choice Awards 2017) • British Council Alumni Awards (Social Impact Category, 2017)

If you require this prospectus in an alternative format, please contact us:  
Telephone: +44 (0)1522 886644  
Email: [enquiries@lincoln.ac.uk](mailto:enquiries@lincoln.ac.uk)

### Prospectus Information

Every effort has been made to ensure the accuracy of the information contained in this prospectus at the time of going to print. For the most up-to-date programme information, please visit our website at [www.lincoln.ac.uk](http://www.lincoln.ac.uk) and use the course search function. If there is any inconsistency between the information in this prospectus and the information on our website, the information on our website should be taken as correct.

Specific terms and conditions in relation to the contract that exists between applicants and the University can be found on our website: [www.lincoln.ac.uk/terms](http://www.lincoln.ac.uk/terms).

Design by:  
Z3/Studio, Birmingham

Photography by:  
Amy Gillard, Andy Weekes, Chris Goddard, Chris Hainstock, Chris Wardle-Cousins, Electric Egg, Greg Harding, Idil Sukan, International Bomber Command Centre, Jack Ellis, John Gibbins, Light and Dreams Photography, Phil Crow, Rolex, Rytis Ibatulinas, Scene Photography, Sean Palfrey, Shutterstock, Study Group, Teo Ghil, and Tim Cross, vilnius-tourism.lt.



## Visit Us

Wednesday 24 October 2018

Wednesday 28 November 2018

Saturday 1 December 2018

Wednesday 6 March 2019

Saturday 6 April 2019

Saturday 18 May 2019

Saturday 6 July 2019

To book your place, please visit our website.



UNIVERSITY OF  
LINCOLN

University of Lincoln  
Brayford Pool  
Lincoln LN6 7TS  
+44 (0)1522 886644

[www.lincoln.ac.uk](http://www.lincoln.ac.uk)  
[enquiries@lincoln.ac.uk](mailto:enquiries@lincoln.ac.uk)  
 [universityoflincoln](https://www.facebook.com/universityoflincoln)  
 [@unilincn](https://twitter.com/unilincn)